



RECEIVED

2020 JUL -8 AM 11: 50

Suggested Name For a Park or Facility Within a Park

Suggested Name Doug Allen community Park
(Print or type the suggested name exactly how you would like it to read)

Park Preference: Any park site F-101 1.5 acre N. Hyden Park *(Specify park)*

of years as a Roseville Resident 45 years

Reason for Suggestion *(Must be completed for further consideration):*

— Doug Allen has been building into the fabric of the Roseville community for the last 45
— years, and would love to be considered for the funding and naming of this future park.
— He has lived in central, east and west Roseville for the last half-century, with the exception
— of when he enlisted into the armed services and served our country. He has improved over
— 100 Roseville properties by taking dilapidated houses and rehabbing them into nice places
— to live. This not only cleans up the neighborhood, but also increases the desirability and
— raises the tax base on each individual property. Doug Allen has raised up his family in the
— Roseville community. His daughter, son-in-law, and 9 month old grandson have carried on
— the tradition by planting roots here as well! Doug has given back to his community in many
— ways, which includes serving as a volunteer in the emergency department at Sutter
— Roseville hospital. I hope you will consider his name for the naming of this park. Thank you
— for your consideration.

Attach a second sheet if necessary.

Attachment included

Name DOUGLAS S. ALLEN
(of individual submitting request)

Address PO Box 543 RSV. CA. 95678 / 6040 RIDING PATH DR RSV CA 95747

Phone Number/Email Address (916) 532-1598 doug10622002@yahoo.com

Please submit this form to the City Clerk's office for name consideration. All names must be in accordance with the established City criteria. Submit one name per form.

FOR CITY USE ONLY:

For FY _____ Has this name been submitted before? Yes No
If yes, when? _____

Subcommittee Review Comments:



RECEIVED
2020 JUL 14 AM 10:24
CITY CLERK DEPARTMENT
ROSEVILLE, CA

Suggested Name For a Park or Facility Within a Park

Suggested Name Wendy Coerig Park
(Print or type the suggested name exactly how you would like it to read)

Park Preference: Any park site _____ *(Specify park)*

of years as a Roseville Resident 30

Reason for Suggestion *(Must be completed for further consideration):*

Attach a second sheet if necessary.

Attachment included

Name Kevin Hernandez
(of individual submitting request)

Address 650 Douglas Blvd. Roseville, CA

Phone Number/Email Address (530) 383-2964 | Events@RosevilleareaChamber.com

Please submit this form to the City Clerk's office for name consideration. All names must be in accordance with the established City criteria. Submit one name per form.

FOR CITY USE ONLY:

For FY _____ Has this name been submitted before? Yes No
If yes, when? _____

Subcommittee Review Comments:

July 14, 2020



To Whom it May Concern,

It is my pleasure to nominate Wendy Gerig's name for a Roseville park. As the Roseville Area Chamber of Commerce CEO, Wendy has utilized her platform in many ways to support Placer County for over twenty years. In 2018, Wendy Gerig celebrated her 25th year as the CEO of the Roseville Area Chamber of Commerce.

Wendy has earned the respect of her peers and serves as a role model in several ways. Wendy started the Leadership Roseville program twenty-four years ago; a program designed to educate and develop effective community leaders who help create a spirit of cooperation for the resolution of future community challenges in Placer County.

Wendy also brought SPLASH to Roseville, which celebrated its 24th year in 2019. SPLASH is an evening featuring restaurants, wineries, breweries and live bands in Roseville. The Chamber has partnered with The City of Roseville every year on this event, with a portion of the proceeds going towards the City's At-Risk Youth Programs. To date the Chamber has donated over \$425,000 to the City of Roseville's At-Risk youth.

Wendy currently serves on the Board of Directors for Placer Valley Tourism, Rotary Club of Roseville, the Downtown Merchants and participates every year in the Tommy Apostolos shopping day fundraiser which helps children in need find warm winter clothing. Wendy is a proud Supporter of KidsFirst, an organization whose mission it is to treat and prevent child abuse through education, advocacy and counseling.

Wendy contributes to improving and enhancing lives of not only residents in Placer County, but she is also an advocate for our business community. Wendy's relationship with the City of Roseville has truly laid the groundwork for how Roseville operates. Wendy also believes in preserving Historic Roseville and keeping it a place where small businesses can thrive and conduct business. Through her many strategic partnerships, she has helped set Roseville apart from other cities. Prior to Roseville, Wendy served as the CEO of the Benicia Chamber of Commerce and has been actively invested in Chamber life since her High School years.

Wendy has been recognized by several large and small organizations for her various services, both professional and charitable. She was honored by the Sutter Solano Medical Center Foundation for serving on their Board of Trustees from 1985 until 1990. Wendy was also honored for serving on the Board of Directors from 1996 until 2003 by the Western Association of Chamber Executives. Advantage Roseville has recognized Wendy for her distinguished leadership and community partnership in promoting job creation and capital investment in Roseville. Wendy has also led the Roseville Area Chamber of Commerce to a 5 Star Accreditation by the US Chamber of Commerce. Roseville is the only 5-star accredited Chamber in Northern California. On top of the 5-star accreditation, the Roseville Area Chamber has been awarded by Cal Chamber with the President's Circle award eight years in a row under Wendy's guidance.

Wendy makes all of these investments in our community look effortless. She works tirelessly to get the job done and never expects credit for doing so. My hope with this park named after her, is to recognize a woman who has truly made a difference in Placer County. It is because of her vision, execution and follow through that Roseville is what it is today.

Sincerely,

Kevin Hernandez

Director of Events & Sponsorship



RECEIVED

2020 JUL 14 PM 2:53

Suggested Name For a Park or Facility Within a Park

Suggested Name Audrey HuisKing Park CITY CLERK DEPARTMENT ROSEVILLE, CA

*(Print or type the suggested name **exactly** how you would like it to read)*

Park Preference: Any park site _____ *(Specify park)*

of years as a Roseville Resident 56 years

Reason for Suggestion *(Must be completed for further consideration):*

see attached

Attach a second sheet if necessary.

Attachment included

Name Carol Lindemer (daughter)
(of individual submitting request)

Address 612 Harlequin Dr. McKinney, TX 75072

Phone Number/Email Address: (818) 635-8541 cclindemer@yahoo.com

Please submit this form to the City Clerk's office for name consideration. All names must be in accordance with the established City criteria. Submit one name per form.

FOR CITY USE ONLY:

For FY _____ Has this name been submitted before? Yes No
If yes, when? _____

Subcommittee Review Comments:

On June 21,2006 my dad asked me to help him with submitting an application for naming a park honoring my mother, Audrey Huisling. The park naming process and application sat in my "Inbox" for years. After my dad passed away in 2012 I kept thinking that I wanted to follow through on something that was very meaningful to him (and to our family).

My mom loves Roseville and has volunteered more than 46 years on various city commissions. She raised four children in Roseville and always felt a great civic duty to serve Roseville. It was her way to keep Roseville a unique and wonderful place to live and to learn about all areas of the city government and how best she could contribute.

She is currently on the Parks & Recreation Commission and is hoping to be appointed to the Transportation Commission. She has no idea that I am submitting this application (My brother was able to track down articles from The Press Tribune to collaborate the dates of her service – beginning in June).

Thank you for your consideration!

Transportation Commission June 26, 1974 – January 2, 1978

Parks and Recreation Commission Appointed January 3, 1978

Subcommittee for future youth commissioners February 1978

Parks and Recreation Commission Reappointed July 19, 1980

Chairman of Landscaping Subcommittee July 8, 1981

Parks and Recreation Commission Reappointed June 29, 1984

Planning Commission from May 13, 1987 - June 30, 1998

Parks & Recreation Commission from July 1, 1998 - January 23, 2001

Planning Commission from January 17, 2001 - June 30, 2004

In between she served on the **Creek Riparian Management & Restoration Plan Citizens Advisory Committee** from June 4, 2003 - September 7, 2005

Planning Commission from July 7, 2004 - June 30, 2008

Planning Commission July 2, 2008 – June 30, 2012

Parks & Recreation Commission from January 16, 2013 – December 31, 2016

Parks & Recreation Commission from January 18, 2017 - Present

POSTED BY *REPRINTS*
LEON ZOO *O*
ADDRESS ? 31928 *11702

The Press-Tribune

48TH YEAR — NO. 243

Phone 793-0451

ROSEVILLE, CALIFORNIA 95678, THURSDAY, JUNE 27, 1974

18c per copy

10 Pages

City personnel board gets new members

Two new appointments plus a replacement for Francis Stoffels on the city personnel board were announced last night by the city council.

Named to fill the unexpired term of Stoffels, who left the board in April, was Ed Easter, a local businessman. Stoffels' current term would have expired in August, 1974.

New to the five member board will be Mrs. Mary Jo Lawrence, owner of the Flamingo Motel and apartments, and Robert Levesque, a general investigator for the Air Force Police Division at McClellan. Their terms will run until 1978.

The personnel board was increased from three to five members in a city charter amendment approved by the voters in April. Retaining their memberships on the board are Gene Horkey, chairman and Joaquin Brand.

Mrs. Audrey Husking, a housewife, was appointed by the council to replace Ken Hanley on the Transportation Commission who had served on the commission since its inception as an interim committee to study the transportation needs of the city.

Reappointed to the commission was Jim Donley, also an original member of the interim transportation committee. The other three members of the board are Oscar Meza, Manuel Williams and Fred Lacy Jr.

Named to the Environmental and

Architectural Review Committee as a replacement for Harry Crabb Jr. was Ralph A. Gumby, a highway engineer with the State Department of Transportation.

Crabb was recently appointed by the council to the Planning Commission. Reappointed to the committee were Roy Nordyke and Bobby Rukkala.

The council recently approved a resolution creating a permanent Environmental and Architectural Review Committee to be composed of four members from the general public and one member from the Planning Commission.

Richard Roccucci serves as the member from the Planning Commission, with Mrs. Betty Flatt as an alternate. One vacancy still exists.

Salt water gets tree death blame

SAN FRANCISCO (UPI) — The salt water used for winter de-icing of highways has damaged or killed thousands of pine, fir and cedar trees in the Lake Tahoe Basin, according to the U.S. Forest Service.

Rangers said Wednesday the adverse effects of the salt have been noted at 300 sites.

Trees growing near de-iced highways were more often damaged or dead than trees at great distances from the pavement, they said. In some cases, trees up to 100 feet from the highway showed damage.

California Regional Forester Doug R. Letz said the damage would continue if the use of de-icing salt continued at the present level.

Letz said the salt is taken up into the trees through the roots as the snow melts in the spring and accumulates in the tips of the needles.

As salt concentrations increase, he said, the needles brown and die, the trees weaken and — when needles are killed — the tree dies, the forester said.

Supervisors back Bi-centennial plan

In county-wide actions Tuesday, supervisors went on record supporting the Placer County Chamber of Commerce's request to form an American Revolution Bicentennial Commission to prepare for the nation's 200th anniversary in 1976.

Randy Shields, manager of the county chamber, said Placer may be eligible for federal bicentennial funds if such a commission is formed.

In addition to supporting the request, supervisors instructed the county chamber to formulate a list of appointments to the commission.

The Press-Tribune

70TH YEAR — NO. 194

Phone 783-0451

ROSEVILLE, CALIFORNIA 95678. TUESDAY, APRIL 6, 1976

10c per copy

24 Pages



By Carmelo Merita

Today I'm stealing an idea from Marta Bellale, Roseville chamber executive.

In her monthly letter to Chamber members she listed all members of boards and commission to the city with the meeting date.

As not everybody gets a chance to see this I thought it would be good to repeat it so that individuals needing to contact members of the various entities would know when the meetings are conducted and the members.

The personnel board meets the first Tuesday of the month and members are J. R. Brand, E. R. Horby, Robert Levaque, Mary Jo Lawrence and Ed Easter.

The park and recreation commission meets the first Monday and members include R. D. Hanson, Susan Goto, Randolph Anderson, Richard Doltera, Jack Douglas, Ed Alexander and Dave Urba.

Members of the library board, which meets the second Wednesday, are Bill Birdhall, Ted Haskinson, Jim Gill, Gene Washish and Walter Knudsen.

On the planning commission, which meets the second and fourth Tuesdays, are Richard Boccrossi, R. A. Bergthold, Betty Fiatl, Bob Seawell, Harry Crab, Jr., Harry Poole and Greg Gorman.

Comprising the transportation commission, which meets the second Tuesday, are Audrey Hultling, Roland Greene, Fred Leary, Oscar Mesa and Ernest Williams.

On the environment and architectural review unit, which meets the first and third Thursdays, are Bobbi Rinkala, Ines Coors, R. J. Hertrich, Ken Cochrane and Richard Roencel.

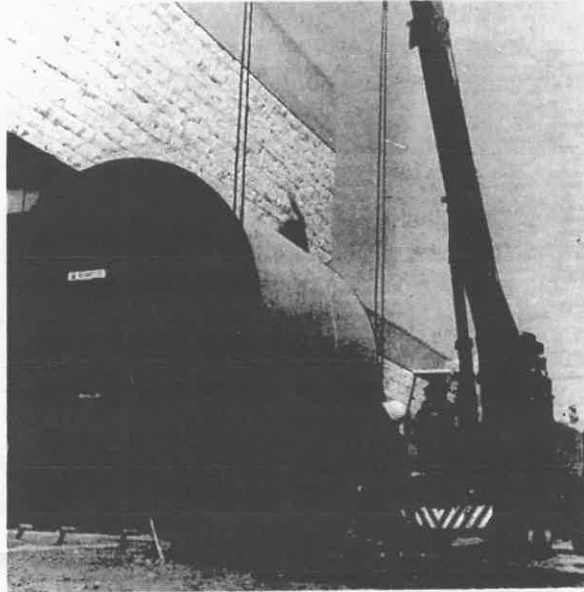

Sewer filter removes odor

Odors usually associated with sewage treatment plants will be eliminated at the new regional waste water treatment plant in Roseville with this huge \$54,000 vacuum filter which was moved inch-by-inch into place yesterday. The filter will continuously remove water from sludge, thus doing away with odor producing open air sludge drying beds. The \$8 million treatment plant project, which will serve the Roseville-Rocklin area, is being financed with \$37.5 per cent of the cost coming from federal and state grants and \$1.7 million in revenue bonds approved by voters. (Press-Tribune photo)

Assessment area talks for council

City councilmen tomorrow will conduct a public hearing at 8 p.m. in city hall on formation of an Atlantic Street East Assessment District for reconstruction of existing streets within the district to city standards.

Improvement costs will be partially financed by a \$93,000 federal Community Development Block Grant received last December from the Department of Housing and Urban Development.

The remainder of the cost is to be apportioned among the property owners according to property frontage, as provided by the Municipal Improvement Act of 1915.

The estimated assessment cost is about \$47,000.

The proposed assessment district lies southeasterly of Atlantic Street and predominantly encompasses the Elmwood Subdivision.

Improvements to be made consist of regrading the existing streets to a uniform profile with the new structural section and providing adequate drainage collection and disposal by constructing curbs, gutter and drain inlets.

Center, Shearer, East and Parry Streets are proposed to be constructed to 37 feet in width, with three foot rolled curbs and gutters. Elmwood Avenue is proposed to be constructed to 26 feet in width, with three foot rolled curbs and gutters.

Purpose of the hearing will be to consider protests on the public con-

city way at the present location of Mildred Lane.

The council also will take action on a resolution formally amending the city's general plan for the Bill Struach property at the west end of South Harding Boulevard.

Approval of the general plan amendment, from medium low density residential to commercial use, was unanimously approved by the council at its March 17 meeting.

Development and use of the property will be taken up during future rezoning hearings.

Other items set for council consideration include:

A request from Electric Utility Director Willis McMinden for an electric rate study due to the increasing cost of materials, labor and purchase of power from the U.S. Bureau of Reclamation.

A request from City Librarian Helen G. O'Connor to have the city enter into an agreement with the Auburn Placer County Library to buy catalog cards for the city at 30 cents per set.

Approval of an agreement for professional services with David M. Blicher, special counsel for the Hospital Commission. The Roseville Community Hospital board of directors approved the investigation reimbursement agreement March 23.

Setting of public hearings for April 21 on an appeal from Rogene Sue and Charles W. Hens to the Planning Com-

The Press-Tribune

Serving Citrus Heights, Folsom Lake, Lincoln, Loomis, Newcastle, Penryn, Rocklin and Roseville

72nd Year — 128

Roseville, California 95678 Tuesday January 3 1978

15 cents

Roseville to fill transportation position

The Roseville City Council has been asked to fill a vacancy on the Transportation Commission.

The vacancy was created by advancement of Audrey Huisings to the Parks and Recreation Commission.

The council has scheduled consideration of the appointment on its agenda at 8 p.m. Wednesday in City Hall, 316 Vernon St.

The Press-Tribune

Serving Citrus Heights, Folsom Lake, Lincoln, Loomis, Newcastle, Penryn, Rocklin and Roseville

72nd Year — 131

Roseville, California 95678 Friday, January 6, 1978

15 cents

Council fills transportation agency post

Dr. Marvin Bohnstedt, a research organization director, has been appointed by the City Council to fill a vacancy on the Roseville Transportation Commission.

Dr. Bohnstedt, 1319 Susan Circle, has been a resident of Roseville for 18 years. He currently is director of the National Risk Assessment Survey.

He and his wife, Daryl, have three children, Mitch, 18, a freshman at Sierra College; Greg, 15, a freshman at Oakmont High School and Kristan, 14, an eighth grader at Eich Intermediate School.

Dr. Bohnstedt will fill a vacancy created by the advancement of Audrey Huisings from the Transportation Commission to the Planning Commission.

Mrs. Huisings' four-year term on the Transportation Commission would have expired July 1, 1978.

Landscapers get kudos from city

ROSEVILLE -- Six Roseville businessmen have been honored for efforts to beautify their city by the Roseville Parks and Recreation Commission.

Audrey Husking, chairman of the commission's landscaping subcommittee, Monday night presented to certificates to the winners.

Roseville Square was cited for tearing out asphalt and planting ground cover and trees at the shopping center's entrance near Safeway on Harding Boulevard.

Other winners were Pacific Scene, developers of South Harding Plaza, NTA, owners of an office and warehouse at Vernon Street and Giuseppe Court, Sunrise Office Park at 715 Sunrise Ave., Westwind Apartments at 623 Kirby Way and Tito's Restaurant, 300 Judah St.



Press Tribune photo

LANDSCAPING EFFORTS at businesses throughout Roseville are honored by Roseville Parks and Recreation Commission Audrey Husking, chairman of commission landscaping subcommittee presents awards to (clockwise

from left) Butch Jackson of Pacific Scene, Tito Rolsoni of Tito's Gaslight, Roland Greene, representing Roseville Square and seated Bill Angelo of NTA.

Social Security gets boost from attorney

Social Security remains the best bet for retirement according to Merton Bernstein, law professor at Washington University in St. Louis.

"No Social Security will ever run out of money in 1981. No, it will not collapse early in the next century. We are in a situation where panic pervades the press. Fear stalks TV," he declared.

He pointed out Social Security, along with other federal government retirements, is by far the best deal available to all Americans.

Bernstein questioned why criticism, investigation and demand for reform cries are directed at Social Security rather than at state, local and private pension plans.

In his enthusiasm for Social Security, Bernstein listed lots of reasons why it is

the best bet, then said "Best of all, Social Security benefits are fully indexed to the cost of living as determined by the Consumer Price Index."

"No, inflation does not erode their value. Indexing, inflation proofing, is unknown in private plans so, despite the fact that retiree benefits sometimes are improved, private plan benefits generally decline in value as retirement wears on."

"Some state and local government pension plans index to some degree, but often they index survivor benefits to a lesser degree and many do not index at all."

He also calls the famed Keough and independent retirement account plans "dubious investments despite the tax deductibility of contributions."

"With modest earnings, on the average of 7 1/2 percent double-digit inflation soon cancels the tax benefits."

Criticizing state and local government plans, he listed what he called "two additional hazards."

Many are contributory, he said, and that means that

seriously under-funded. A General Accounting Office study sounds the alarm that under-funding threatens the ability of many such plans to make good on their pension promises.

Regarding the Social Security "crisis," Bernstein insisted "while it is prudent to be concerned, the cry of crisis seems unwarranted." He noted Congress has already acted by diverting a small amount from the Disability Insurance Trust Fund. "This fund is in surplus and even it was said to be near bankruptcy a few years ago."

The best prospect for change, Bernstein said, is a plan offered by U.S. Rep. Barber Conable, R-N.Y., to fund half of Medicare hospital insurance from general revenue.

He noted immigration is increasing, likely from 400,000 to 600,000 potential workers annually, and that this would reduce a possible Social Security deficit by at least one-third.

"These benefits are not wage-related," he said, "and the program is so full of social purpose. The resulting amount of Social Security

Capitol Report

SACRAMENTO -- The reward for providing information leading to the conviction of an arsonist would be increased from \$50 to \$5,000.

Computer handles instant analysis of nutrients, calories in diets

Biker class in Roseville

ROSEVILLE -- A motor cycle rider course will be offered by the Roseville Adult School.

The course will teach present and potential motorcycleists the skills necessary to



Suggested Name For a Park or Facility Within a Park

Suggested Name _____
(Print or type the suggested name exactly how you would like it to read)

Park Preference: Any park site _____ *(Specify park)*

Reason for Suggestion *(Must be completed for further consideration):*

Attach a second sheet if necessary. Attachment included

Name _____
(of individual submitting request)

Address _____

Phone Number _____

Please submit this form to the City Clerk's office for name consideration. All names must be in accordance with the established City criteria. Submit one name per form.

FOR CITY USE ONLY:
For FY _____ Has this name been submitted before? Yes No
If yes, when? _____

Subcommittee Review Comments:

Orozco, Sonia

From: NG Alexander <ngalexander@comcast.net>
Sent: Wednesday, July 22, 2020 12:55 PM
To: Orozco, Sonia
Cc: Richard Rocucci
Subject: Audrey Huisking Park Nomination

EXTERNAL: This email originated from outside of the organization. Do not click on any links or open attachments unless you recognize the sender and know the content is safe.

Please accept this email in support of the nomination to name a city of Roseville park in honor of **Audrey Huisking's long time community service.**

When I arrived here in Roseville in 1990, Audrey Huisking was on the planning commission. As a developer, she always found time to meet with me to discuss my projects.

When I was nominated to the parks and recreation Commission, Audrey was my mentor and assisted me in learning park, recreation and open space policies.

Now thirty years later Audrey is still quietly serving her community by serving on the Parks and Recreation Commission.

Given Audrey's many years of community service, I fully support naming a park in honor of Audrey Huisking.

Nick Alexander
NG Alexander Real Estate Development LLC
1700 Eureka Road, Suite 150C
Roseville, California 95661
916.773.6108
916.773.7326 – FAX



July 21, 2020

TO: City Clerk

SUBJECT: Letter of support for Audrey Huisking Park

To whom it may concern:

This letter is written in support of naming a Roseville Public Park in honor of Audrey Huisking.

We have known Audrey for over 30 years and know firsthand her dedicated service to the residents and businesses of Roseville during all her years as a member on several boards and commissions. She has always been a person who would make time to talk with citizens, developers and staff members to fully understand the projects and the issues before she made a decision on a project.

We have both received recommendations from commissions Audrey has served on and have relied on her good judgement and recommendations, from dial-a-ride coming to Roseville to specific plans being created with her thoughtful planning for the future needs in our community. No matter the project or the subject, she was not shy to ask the questions required to obtain the full information on a project. Her work has touch all segments of the population and Roseville would not be the city it is without her devotion to good planning and a vibrant park system.

Audrey is one of the most respected persons who has served the City of Roseville. It would be more than fitting to consider naming a park in her honor.



Richard Roccucci



Pauline Roccucci

Orozco, Sonia

From: June Wanish <june1931@gmail.com>
Sent: Wednesday, July 22, 2020 5:33 PM
To: Orozco, Sonia
Subject: Park Name. You Hi Sonia

EXTERNAL: This email originated from outside of the organization. Do not click on any links or open attachments unless you recognize the sender and know the content is safe.

I don't know if I need a form but if so would you send it to me or let's me know how to get it on line Or if this will be enough would you see it gets to the right commission

Roseville Park and Recreation Commission

I would like to add my Support to having a park Named after Audrey Husking. Audrey has served this City for so many years and has made a tremendous contribution to this city for more years than I can count. She has been dedicated and strong in her love for Roseville and worked to make sure it is such a good place to live I feel strongly that we should honor people like Audrey because without them we would not be this wonderful community to live in and raise our families June Wanish Former Mayor Roseville
2600 Shanley Road
Auburn CA 95603
July 22,95603

Sent from my iPhone

July 23, 2020

Dear Park Naming Sub-Committee

I am writing in support of naming a future park in our City to recognize and honor the civic contributions of Audrey Huisking.

I've known Audrey since the early 90s, and have observed her long, and valued performance as a City Commissioner. Her perspective has always been what is best for Roseville's families, for their health and safety, and their opportunities to thrive in the environment proposed for development in our City. She is one of the key people who, in a volunteer capacity, consistently helped shape this beautiful City.

Audrey is a positive force of nature, a civic role model of young people, and also a symbol of the contributions health care professionals make in our City not only on an on-going basis but also at this unique time of pandemic.

Thank you for your consideration.

Sincerely



Susan Rohan

208 Royal oak Court

Roseville CA 95661

916-412-4796



RECEIVED
2020 JUL 20 PM 2:31

Suggested Name For a Park or Facility Within a Park

CITY CLERK DEPARTMENT
ROSEVILLE, CA

Suggested Name Griders Park
(Print or type the suggested name exactly how you would like it to read)

Park Preference: Any park site F-101 Pocket Park *(Specify park)*

of years as a Roseville Resident 13

Reason for Suggestion *(Must be completed for further consideration):*

Roseville, before it was called Roseville was a stage coach station called "Griders". This land was owned by Tobias Grider who would end up selling his land prompting a name change. Griders would become Junction, then Roseville Junction and finally the Roseville that we know and love. Griders Park would be a nice throwback to Roseville's beginnings.

Attach a second sheet if necessary.

Attachment included

Name Mark Bonham
(of individual submitting request)

Address 1432 Morning Glory Lane Roseville 95747

Phone Number/Email Address 916-218-8982 markaveli916@yahoo.com

Please submit this form to the City Clerk's office for name consideration. All names must be in accordance with the established City criteria. Submit one name per form.

FOR CITY USE ONLY:

For FY _____ Has this name been submitted before? Yes No
If yes, when? _____

Subcommittee Review Comments:



RECEIVED

2020 JUL 20 PM 2:31

Suggested Name For a Park or Facility Within a Park

THE BOARD OF CITY CLERK
ROSEVILLE, CA

Suggested Name Four Corners Park
*(Print or type the suggested name **exactly** how you would like it to read)*

Park Preference: Any park site W-50c Garland/Stanwyck (Specify park)

of years as a Roseville Resident 13

Reason for Suggestion *(Must be completed for further consideration):*

All street names surrounding the park are named after towns in Colorado. Colorado is one of the four states ~~that~~ whose statelines meet at the same point on the map, forming the "four corners". The park at W-50c has four corners and will be the spot where the local community will meet. Let's meet at Four Corners! Catchy and has a fun continued geographical theme of that community.

Attach a second sheet if necessary.

Attachment included

Name Mark Bonham
(of individual submitting request)

Address 1432 Morning Glory Lane Roseville 95747

Phone Number/Email Address 916-218-8982 markaveli916@yahoo.com

Please submit this form to the City Clerk's office for name consideration. All names must be in accordance with the established City criteria. Submit one name per form.

FOR CITY USE ONLY:

For FY _____ Has this name been submitted before? Yes No
If yes, when? _____

Subcommittee Review Comments:



RECEIVED

2020 JUL 20 PM 2: 31

CITY CLERK DEPARTMENT
ROSEVILLE, CA

Suggested Name For a Park or Facility Within a Park

Suggested Name Pallina Park
*(Print or type the suggested name **exactly** how you would like it to read)*

Park Preference: Any park site F-101 Pocket Park *(Specify park)*

of years as a Roseville Resident 13

Reason for Suggestion *(Must be completed for further consideration):*
The new park at F-101 Pocket will feature a Bocce Ball court, in Bocce Ball the "Pallina" (small ball) is the ball that is first thrown to begin a Bocce game. From that point all scoring hinges on who can roll their Bocce Balls closest to the "Pallina". The "Pallina" is the focal point of the entire game. This park will be the focal point of this community.

Attach a second sheet if necessary. Attachment included

Name Mark Bonham
(of individual submitting request)

Address 1432 Morning Glory Lane Roseville, 95747

Phone Number/Email Address 916-218-8982 Markavel1916@yahoo.com

Please submit this form to the City Clerk's office for name consideration. All names must be in accordance with the established City criteria. Submit one name per form.

FOR CITY USE ONLY:
For FY _____ Has this name been submitted before? Yes No
If yes, when? _____

Subcommittee Review Comments:



RECEIVED

2020 JUL 21 PM 1:42

CITY CLERK DEPARTMENT
ROSEVILLE, CA

Suggested Name For a Park or Facility Within a Park

Suggested Name Scott Alvard
(Print or type the suggested name exactly how you would like it to read)

Park Preference: Any park site _____ *(Specify park)*

of years as a Roseville Resident 2

Reason for Suggestion *(Must be completed for further consideration):*

I feel he is the most active local advocate for Roseville. He seems to care very much for the quality of life of all Residents as well as businesses being successful.

Attach a second sheet if necessary.

Attachment included

Name Carolyn Brennan
(of individual submitting request)

Address 1206 Wood Oak Ct Roseville

Phone Number/Email Address 408 440-1357 brennanCarolyn@yahoo.com

Please submit this form to the City Clerk's office for name consideration. All names must be in accordance with the established City criteria. Submit one name per form.

FOR CITY USE ONLY:

For FY _____ Has this name been submitted before? Yes No
If yes, when? _____

Subcommittee Review Comments:



RECEIVED

2020 JUL 28 PM 2:06

CITY CLERK DEPARTMENT
ROSEVILLE, CA

Suggested Name For a Park or Facility Within a Park

Suggested Name George Floyd Inspiration Park
(Print or type the suggested name **exactly** how you would like it to read)

Park Preference: Any park site _____ (Specify park)

of years as a Roseville Resident 1

Reason for Suggestion (Must be completed for further consideration):

- Shows the city's commitment to social justice
- Inspires discussion and investigation of our culture
- Proves that Roseville is a city for all people.
- Engages our young people in thinking about the plights of their fellow human beings.

Attach a second sheet if necessary.

Attachment included

Name Brandon Clark
(of individual submitting request)

Address 3313 Welton Cir 95747

Phone Number/Email Address 408 674 2210

Please submit this form to the City Clerk's office for name consideration. All names must be in accordance with the established City criteria. Submit one name per form.

FOR CITY USE ONLY:

For FY _____ Has this name been submitted before? Yes No
If yes, when? _____

Subcommittee Review Comments:



RECEIVED

2020 JUL 30 AM 10:43

CITY CLERK DEPARTMENT
ROSEVILLE, CA

Suggested Name For a Park or Facility Within a Park

Suggested Name North Hayden Park
(Print or type the suggested name **exactly** how you would like it to read)

Park Preference: Any park site F-101 (Specify park)

of years as a Roseville Resident 26

Reason for Suggestion (Must be completed for further consideration):

I prefer that park names be simple & easy to remember where they are. People's names may be nice for their families, but that should not be a reason to always use names for parks. Most residents don't know who these people are. There have also been some bad park-naming in the past. Example: "mahan" and "mahany" parks, both baseball fields in the vicinity of, or fronting Pleasant Grove Blvd. These two parks are frequently cause of confusion.

Attach a second sheet if necessary.

Attachment included

Name Karen McPhail
(of individual submitting request)

Address 6065 Taunton Dr, Roseville 95747

Phone Number/Email Address makamcphail@comcast.net 916-705-2647

Please submit this form to the City Clerk's office for name consideration. All names must be in accordance with the established City criteria. Submit one name per form.

FOR CITY USE ONLY:

For FY _____ Has this name been submitted before? Yes No
If yes, when? _____

Subcommittee Review Comments:



RECEIVED
2020 JUL 30 AM 10:43
CITY CLERK DEPARTMENT
ROSEVILLE, CA

Suggested Name For a Park or Facility Within a Park

Suggested Name Garland pocket Park

(Print or type the suggested name **exactly** how you would like it to read)

Park Preference: Any park site W-50C (Specify park)

of years as a Roseville Resident 26

Reason for Suggestion (Must be completed for further consideration):

I prefer park names that are simple and easy to remember which park is which. People's names may be nice for their families, but that should not be a reason to use their names for parks. Most residents don't know who those people are. There have been some really bad decisions in the past. An example is "Mahan" and "Mahoney" parks, both baseball parks in the vicinity of, or fronting Pleasant Grove Blvd. These parks are frequently the cause of confusion!

Attach a second sheet if necessary. Attachment included

Name Karen McPhail
(of individual submitting request)

Address 6065 Taunton Dr, Roseville 95747

Phone Number/Email Address makamcphail@comcast.net 916-705-2647

Please submit this form to the City Clerk's office for name consideration. All names must be in accordance with the established City criteria. Submit one name per form.

FOR CITY USE ONLY:

For FY _____ Has this name been submitted before? Yes No
If yes, when? _____

Subcommittee Review Comments:



RECEIVED
2020 JUL 31 PM 12:50

CITY CLERK DEPARTMENT
ROSEVILLE, CA

Suggested Name For a Park or Facility Within a Park

Suggested Name Edna Esparza
*(Print or type the suggested name **exactly** how you would like it to read)*

Park Preference: Any park site _____ *(Specify park)*

of years as a Roseville Resident 80+

Reason for Suggestion *(Must be completed for further consideration):*

Edna Esparza was a librarian for 40 years for the city of Roseville. She retired in 2013. She was very well known by the people who frequented the library. She was always pleasant with a ready smile and acknowledged everyone by their name. Edna passed away December 31, 2019.

Edna grew up in Roseville and graduated from Roseville High school. She raised a family of 5 children while working full-time. She also purchased several homes in Roseville to use a rentals, not to get rich, but to help less fortunate people get ahead and have a safe home.

I am submitting her name because she has been a guiding light to many people in the community and and Roseville is a great place to call home thanks to her

Attach a second sheet if necessary.

Attachment included

Name Robert Esparza (son)
(of individual submitting request)

Address 9005 Crimson Ridge Way Roseville, CA 95747

Phone Number/Email Address 916.532.5372 rlesparza@comcast.net

Please submit this form to the City Clerk's office for name consideration. All names must be in accordance with the established City criteria. Submit one name per form.

FOR CITY USE ONLY:

For FY _____ Has this name been submitted before? Yes No
If yes, when? _____

Subcommittee Review Comments:

TOWER

EDNA ESPARZA RETIRES
40 YRS ROSEVILLE LIBRARY
WILL MISS YOU EDNA





Park Naming Process

Parks, Recreation & Libraries

On January 18, 2017, City Council approved changes to the park naming process. These changes apply to parks and facilities within parks only. The naming process for City buildings and other City facilities remains unchanged.

Annual Advertisement Period

On the first working day in July, a press release would be sent out notifying the public and interested individuals that name suggestions are being sought for new parks and new facilities within parks under construction during that fiscal year period (July 1 to June 30). This suggestion period is open for three weeks. Names should be submitted to the City Clerk and forwarded to appropriate staff.

Annual List

The names received during this open advertisement period would be compiled into a list with the following provisions:

1. The list will be maintained as "active" for a one (1) year period and will be reviewed for name considerations for park projects and facilities within parks scheduled for construction during the same time period of the advertisement;
2. The Park Naming Subcommittee maintains the right to select a name appropriate for the park based on geographical location, such as street names, subdivision name, or adjacent school name;
3. A name suggestion cannot be submitted more than three consecutive years;
4. The Park Naming Subcommittee maintains the right to select a name not on the "active" list due to special circumstances, such as historical significance; the passing of an active contributor(s) to the community; or other.

Criteria for Naming a Park Facility

Names must:

1. reflect geographical location;
2. reflect significant natural features;
3. honor a significant individual (See below)

Individuals must have made a significant contribution to the Roseville community, including, but not limited to:

- A - Donation of land or large financial contribution to a specific facility;
- B - Contributed substantially and improved the quality of life in Roseville. This could relate to involvement with Parks and Recreation or other volunteer community involvement activities towards the betterment of life in Roseville.
- C - Died or disabled in the line of duty as part of City service.

Naming of new parks or recreation facilities should also consider:

- Including "Roseville" for regional or city-wide parks and recreation facilities;
- Avoidance of duplication of surnames in order to ease confusion of sites and locations for the general public;

The Subcommittee reserves the right to consider exceptions due to extraordinary circumstances which inspire vision and civic engagement. Exceptions can be made when the actions or contributions of an individual not normally meeting the established criteria are so significant and profound that this person deserves consideration.

Each park or facility within a park, such as ball-playing fields, groves of trees, walkways, trails and buildings, or special rooms in a building could be named after selected individuals in their honor as desired and as appropriate.

It is noted that the City of Roseville is grateful for the sacrifices of our fallen soldiers and veterans who served our country. With limited parks and recreation facilities available, it is difficult to place a higher value or honor of one life over another. Therefore, honoring our fallen soldiers and veterans shall be directed to existing veteran-related programs within the City.

Additionally, re-naming of an existing park due to costs, potential loss of neighborhood identity and other considerations shall be discouraged. The City Council reserves the right to consider park sites, not associated with a specific individual(s), to add onto an existing established park name due to special circumstances. In such cases, the original park name shall not be replaced. Under these special circumstances, community contributions towards the offset of costs incurred to change signage shall be a component of the approval process. To ensure geographically named parks remain a part of the process, an effort shall be made to balance the naming of parks in the range of 20% of the parks within the park system inventory shall be geographically based at any given time.

Selection Process

The Park Naming subcommittee is made up of the three officers of the Parks and Recreation Commission; the Mayor and one City Council member.

1. The Subcommittee shall review all names and recommend a short list of up to three name for each new park or recreation facility scheduled for construction during the same fiscal year;
2. he short list of selected names shall be reviewed by the Parks and Recreation Commission for consideration at a formal meeting;
3. Thereafter, the Parks and Recreation Commission shall forward the short list of recommendations to the City Council for formal approval. The Commission may elect to recommend a name per park or facility for Council consideration along with the short list; All I names submitted during the submission period shall be forwarded to the City Council with the recommendations. This shall include the "active list" of names from the previous year;
4. Potential namesakes will be contacted by Staff prior to the Parks & Recreation Commission meeting



RECEIVED

2020 JUL 31 PM 12: 50

CITY CLERK DEPARTMENT
ROSEVILLE, CA

Suggested Name For a Park or Facility Within a Park

Suggested Name Jason K. Gallelli Memorial Park
*(Print or type the suggested name **exactly** how you would like it to read)*

Park Preference: Any park site _____ *(Specify park)*

of years as a Roseville Resident 3+ *(+ was currently in Loomis)*

Reason for Suggestion *(Must be completed for further consideration):*

Jason Gallelli, married to my sister Julie Galdelli, and father to 3 wonderful children, passed away unexpectedly on their family vacation in Shasta, CA on June 28, 2020. Jason worked alongside his family at Gallelli Real Estate, and was a prolific developer. He helped develop many shopping centers in Roseville, including Eddymont/Blue Oaks Rayleys Shopping Center and Washing Blvd center. He also created many new job opportunities for Roseville and surrounding cities. He was broker of the year 9 times. He was a wonderful, compassionate and thoughtful man who was/is loved by many.

Attach a second sheet if necessary.

Attachment included

Obituary on Legacy.com

Name Alyssa Hiu
(of individual submitting request)

Address 1853 Poppy Field Drive, Roseville CA 95761

Phone Number/Email Address (530)615-9119 alyssanhiu@gmail.com

Please submit this form to the City Clerk's office for name consideration. All names must be in accordance with the established City criteria. Submit one name per form.

FOR CITY USE ONLY:

For FY _____ Has this name been submitted before? Yes No
If yes, when? _____

Subcommittee Review Comments:



RECEIVED

2020 JUL 31 PM 2:48

CITY CLERK DEPARTMENT
ROSEVILLE, CA

Suggested Name For a Park or Facility Within a Park

Suggested Name Boulder Creek Park
*(Print or type the suggested name **exactly** how you would like it to read)*

Park Preference: Any park site W-50C *(Specify park)*

of years as a Roseville Resident 3

Reason for Suggestion *(Must be completed for further consideration):*

The surrounding streets around site W-50C are names of cities in Colorado.
I feel the park should carry a similar nomenclature.

Attach a second sheet if necessary. *Attachment included*

Name Melissa Shaw
(of individual submitting request)

Address 4000 Silver Plume Way, Roseville, CA

Phone Number/Email Address 408-531-7101, meliseshaw@gmail.com

Please submit this form to the City Clerk's office for name consideration. All names must be in accordance with the established City criteria. Submit one name per form.

FOR CITY USE ONLY:

For FY _____ Has this name been submitted before? Yes No
If yes, when? _____

Subcommittee Review Comments:

