

OWNER'S STATEMENT

THE UNDERSIGNED HEREBY CERTIFY THAT THEY ARE THE ONLY PERSONS HAVING ANY RECORD TITLE INTEREST IN THE REAL PROPERTY INCLUDED WITHIN THE SUBDIVISION SHOWN UPON THIS FINAL MAP OF "CREEKVIEW PHASE 2 VILLAGE 25" AND THEY HEREBY CONSENT TO THE PREPARATION AND RECORDATION OF THIS FINAL MAP AND HEREBY OFFER FOR DEDICATION AND DO HEREBY DEDICATE FOR SPECIFIC PURPOSES THE FOLLOWING:

THE REAL PROPERTY DESCRIBED BELOW IS DEDICATED AS EASEMENTS FOR PUBLIC PURPOSES:

- (A) A PUBLIC EASEMENT FOR THE INSTALLATION AND MAINTENANCE OF, BUT NOT LIMITED TO ELECTROLIERS, WATER AND GAS PIPES, SEWER AND DRAINAGE PIPES, AND FOR UNDERGROUND WIRE AND CONDUITS FOR ELECTRIC, TELEPHONE AND TELEVISION SERVICES AND TRAFFIC CONTROL APPURTENANCES TOGETHER WITH ANY AND ALL APPURTENANCES PERTAINING THERETO ON, OVER, UNDER AND ACROSS LOTS A AND B, THE STREET SHOWN HEREON AS STAR DANCE CIRCLE, AND THOSE STRIPS OF LAND LYING CONTIGUOUS TO THE RIGHTS-OF-WAY AS SHOWN HEREON AND DESIGNATED "P.U.E." (PUBLIC UTILITY EASEMENT).
- (B) A PUBLIC EASEMENT FOR PEDESTRIAN / BICYCLE ACCESS AND THE INSTALLATION, REPAIR, REMOVAL OR REPLACEMENT OF LANDSCAPING TOGETHER WITH ANY AND ALL APPURTENANCES THERETO ON, OVER, UNDER AND ACROSS LOTS A AND B SHOWN HEREON AND DESIGNATED "PASEO EASEMENT" (P.E.)

THE REAL PROPERTY DESCRIBED BELOW IS DEDICATED IN FEE FOR PUBLIC PURPOSES:

- (A) AS PUBLIC RIGHTS-OF-WAY (INCLUDING ALL IMPROVEMENTS THEREON) THE STREET SHOWN HEREON AS STAR DANCE CIRCLE.
- (B) LOTS A AND B AS SHOWN HEREON TO THE CITY OF ROSEVILLE FOR LANDSCAPING AND AS PUBLIC RIGHTS-OF-WAY.

ANTHEM UNITED CREEKVIEW DEVELOPMENTS LIMITED PARTNERSHIP
A WASHINGTON LIMITED PARTNERSHIP

BY: *Brian Moore*
Vice President

NOTARY'S ACKNOWLEDGMENT

A NOTARY PUBLIC OR OTHER OFFICER COMPLETING THIS CERTIFICATE VERIFIES ONLY THE IDENTITY OF THE INDIVIDUAL WHO SIGNED THE DOCUMENT TO WHICH THIS CERTIFICATE IS ATTACHED, AND NOT THE TRUTHFULNESS, ACCURACY OR VALIDITY OF THAT DOCUMENT.

STATE OF CALIFORNIA

COUNTY OF Placer

ON May 25, 2021 BEFORE ME, Bonnie Kwan, A NOTARY PUBLIC

PERSONALLY APPEARED Brian Moore WHO PROVED TO ME ON THE BASIS OF SATISFACTORY EVIDENCE TO BE THE PERSON(S) WHOSE NAME(S) IS/ARE SUBSCRIBED TO THE WITHIN INSTRUMENT AND ACKNOWLEDGED TO ME THAT HE/SHE/THEY EXECUTED THE SAME IN HIS/HER/THEIR AUTHORIZED CAPACITY(IES), AND THAT BY HIS/HER/THEIR SIGNATURE(S) ON THE INSTRUMENT THE PERSON(S); OR THE ENTITY UPON BEHALF OF WHICH THE PERSON(S) ACTED, EXECUTED THE INSTRUMENT.

I CERTIFY UNDER PENALTY OF PERJURY UNDER THE LAWS OF THE STATE OF CALIFORNIA THAT THE FOREGOING PARAGRAPH IS TRUE AND CORRECT.

WITNESS MY HAND AND OFFICIAL SEAL.

Bonnie Kwan
SIGNATURE PRINTED NAME

MY PRINCIPAL PLACE OF BUSINESS IS Placer COUNTY

MY COMMISSION EXPIRES: 12/27/2023 MY COMMISSION NUMBER: 2317317

CITY ENGINEER'S STATEMENT

I HEREBY STATE THAT I HAVE EXAMINED THIS FINAL MAP OF "CREEKVIEW PHASE 2 VILLAGE 25" AND FIND IT TO BE SUBSTANTIALLY THE SAME AS THE TENTATIVE MAP ON FILE AND ANY APPROVED ALTERATIONS THEREOF; THAT ALL PROVISIONS OF THE SUBDIVISION MAP ACT AND ALL APPLICABLE CITY ORDINANCES HAVE BEEN COMPLIED WITH.

DATE: _____
MARC STOUT, R.C.E. 69879
CITY ENGINEER, CITY OF ROSEVILLE
LICENSE EXPIRES: SEPTEMBER 30, 2022

I HEREBY STATE THAT I AM SATISFIED THIS FINAL MAP OF "CREEKVIEW PHASE 2 VILLAGE 25" IS TECHNICALLY CORRECT.

FOR MARC STOUT, CITY ENGINEER, CITY OF ROSEVILLE

DATE: _____
TIMOTHY G. BLAIR, PLS 8278
EXPIRES DECEMBER 31, 2021

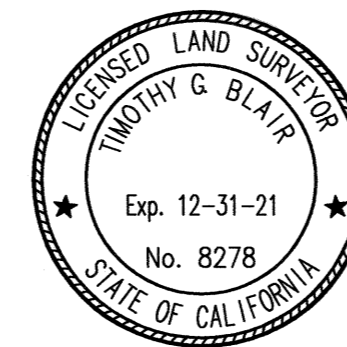

CITY CLERK'S STATEMENT

I HEREBY CERTIFY THAT THE CITY COUNCIL, CITY OF ROSEVILLE, HAS APPROVED THIS FINAL MAP OF "CREEKVIEW PHASE 2 VILLAGE 25", AND HAS ACCEPTED ON BEHALF OF THE PUBLIC, THE PUBLIC UTILITY EASEMENTS OFFERED HEREON FOR DEDICATION AND HAS ACCEPTED, SUBJECT TO IMPROVEMENT, LOTS A AND B, THE RIGHTS-OF-WAY AND PASEO EASEMENTS OFFERED HEREON FOR DEDICATION.

DATE: _____ CITY CLERK, CITY OF ROSEVILLE
BY: _____ ASSISTANT CITY CLERK

RECORDER'S STATEMENT

FILED THIS _____ DAY OF _____, 2021, AT _____ M. IN BOOK _____ OF MAPS, AT PAGE _____, IN THE OFFICE OF THE PLACER COUNTY RECORDER, AT THE REQUEST OF MACKAY & SOMPS CIVIL ENGINEERS, INC.

RECORDER OF PLACER COUNTY DOCUMENT NO.: _____
STATE OF CALIFORNIA

BY: _____ FEE: \$ _____
DEPUTY

SURVEYOR'S STATEMENT

THIS MAP OF "CREEKVIEW PHASE 2 VILLAGE 25" WAS PREPARED BY ME OR UNDER MY DIRECTION AND IS BASED UPON A FIELD SURVEY IN CONFORMANCE WITH THE REQUIREMENTS OF THE SUBDIVISION MAP ACT AND LOCAL ORDINANCE AT THE REQUEST OF ANTHEM UNITED CREEKVIEW DEVELOPMENTS LIMITED PARTNERSHIP, IN JANUARY, 2019, I HEREBY STATE THAT THE SURVEY IS TRUE AND COMPLETE AS SHOWN, THAT ALL THE MONUMENTS ARE OF THE CHARACTER AND OCCUPY THE POSITIONS INDICATED OR THAT THEY WILL BE SET IN THOSE POSITIONS BEFORE DECEMBER 31, 2022, AND THAT THE MONUMENTS ARE, OR WILL BE, SUFFICIENT TO ENABLE THE SURVEY TO BE RETRACED, AND THAT THIS FINAL MAP SUBSTANTIALLY CONFORMS TO THE CONDITIONALLY APPROVED TENTATIVE MAP.

MACKAY & SOMPS CIVIL ENGINEERS, INC.

Paul Ferguson
PAUL FERGUSON, JR., PLS 9265
EXPIRATION DATE: MARCH 31, 2022

DATE: May 24, 2021

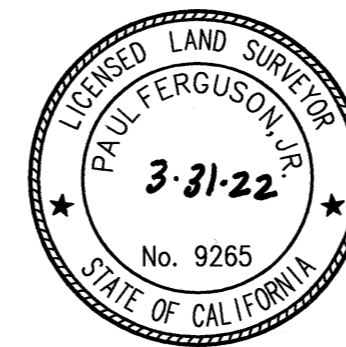

FINAL MAP OF
**CREEKVIEW PHASE 2
VILLAGE 25**
SUBDIVISION NO. PL18-0190

BEING A SUBDIVISION OF LOT 3 AS SHOWN ON THAT CERTAIN FINAL MAP ENTITLED "CREEKVIEW - PHASE 1 LARGE LOT SUBDIVISION, SUBDIVISION NO. PL18-0190" FILED FOR RECORD ON JUNE 01, 2020 IN BOOK EE OF MAPS, AT PAGE 97, PLACER COUNTY RECORDS, WITHIN SECTION 14, TOWNSHIP 11 NORTH, RANGE 5 EAST, MOUNT DIABLO MERIDIAN

CITY OF ROSEVILLE • PLACER COUNTY • CALIFORNIA

Mackay & Somps
ENGINEERS PLANNERS SURVEYORS
1025 Creekside Ridge Drive, Suite 150, Roseville, CA 95678 (916) 773-1189

JUNE 2021
SHEET 1 OF 8 18431.000

TRUSTEE'S STATEMENT

FIRST AMERICAN TITLE COMPANY, A NEBRASKA CORPORATION, AS TRUSTEE UNDER DEED OF TRUST RECORDED ON MAY 24, 2019, AS INSTRUMENT NO. 2019-34783, OFFICIAL RECORDS OF PLACER COUNTY, AGAINST THE LAND HEREIN SHOWN CONSENTS TO THE MAKING AND FILING OF THIS MAP.

BY: _____
 NAME: _____
 TITLE: _____

NOTES:

1. ALL CURVES ARE DIMENSIONED WITH RADIUS, DELTA, ARC LENGTH, CHORD BEARING AND CHORD LENGTH. DISTANCES SHOWN HEREON ARE IN FEET AND DECIMALS THEREOF AND ARE "GROUND" DISTANCES. DUE TO ROUNDING, THE SUM OF INDIVIDUAL DIMENSIONS MAY NOT EQUAL THE OVERALL DIMENSION.
2. TOTAL AREA FOR THIS SUBDIVISION IS 7.233± ACRES, CONSISTING OF 62 RESIDENTIAL LOTS AND 2 LANDSCAPE LOTS.
3. ALL FRONT LOT CORNERS WILL BE SET WITH A 1" DIAMETER DISC STAMPED "LS 9265" IN THE SIDEWALK ON THE EXTENSION OF SIDE LOT LINES 1.00 FOOT FROM THE FRONT PROPERTY LINE (ROW).
4. ALL REAR LOT CORNERS AND ANGLE POINTS WILL BE SET WITH A 5/8" REBAR WITH PLASTIC CAP STAMPED "LS 9265. WHERE MONUMENTS FALL WITHIN A SOUND WALL OR CONCRETE FOOTING A 5/8" REBAR, WITH PLASTIC CAP STAMPED "LS 9265" WILL BE SET ON THE SIDE LOT LINE ON A 4.00 FOOT OFFSET TO THE REAR LOT CORNER OR A 3/4" TAG STAMPED "LS 9265" WILL BE SET WITH EPOXY TO THE FACE WALL 2.00 FOOT ABOVE GROUND OR ON TOP OF WALL WHERE AN OFFSET MONUMENT CANNOT BE SET.
5. A PRELIMINARY SOILS REPORT WAS PREPARED BY GEOCON CONSULTANTS, INC. DATED AUGUST, 2014; PROJECT NO. S9578-05-05 AND ON FILE WITH THE CITY OF ROSEVILLE DEVELOPMENT SERVICES - ENGINEERING DEPARTMENT, FILE NO. 308-885.

LEGEND:

- DIMENSION POINT
- ◆ FOUND SECTION CORNER AS NOTED
- ⊙ FOUND COPPERWELD SURVEY MONUMENT WITH CENTER PUNCH IN MONUMENT WELL STAMPED "LS 9265"
- FOUND MONUMENT AS NOTED
- ⊙ SET COPPERWELD SURVEY MONUMENT WITH CENTER PUNCH IN MONUMENT WELL STAMPED "LS 9265"
- AC. ACRES
- CB CHORD BEARING
- CD CHORD DISTANCE
- FD FOUND
- ROW RIGHT-OF-WAY
- (OA) OVERALL
- P.E. PASEO EASEMENT
- P.U.E. PUBLIC UTILITY EASEMENT
- S.F. SQUARE FEET
- (R) RADIAL BEARING
- ⊗ SHEET INDEX NUMBER
- SUBDIVISION BOUNDARY
- - - CENTER LINE
- - - EXISTING ROW
- LOT LINE & ROW
- LOT LINE
- - - EASEMENT LINE
- - - ADJACENT PROPERTY

NOTARY'S ACKNOWLEDGMENT

A NOTARY PUBLIC OR OTHER OFFICER COMPLETING THIS CERTIFICATE VERIFIES ONLY THE IDENTITY OF THE INDIVIDUAL WHO SIGNED THE DOCUMENT TO WHICH THIS CERTIFICATE IS ATTACHED, AND NOT THE TRUTHFULNESS, ACCURACY OR VALIDITY OF THAT DOCUMENT.

STATE OF CALIFORNIA
 COUNTY OF _____
 ON _____ BEFORE ME, _____, A NOTARY PUBLIC

PERSONALLY APPEARED _____ WHO PROVED TO ME ON THE BASIS OF SATISFACTORY EVIDENCE TO BE THE PERSON(S) WHOSE NAME(S) IS/ARE SUBSCRIBED TO THE WITHIN INSTRUMENT AND ACKNOWLEDGED TO ME THAT HE/SHE/THEY EXECUTED THE SAME IN HIS/HER/THEIR AUTHORIZED CAPACITY(IES), AND THAT BY HIS/HER/THEIR SIGNATURE(S) ON THE INSTRUMENT THE PERSON(S), OR THE ENTITY UPON BEHALF OF WHICH THE PERSON(S) ACTED, EXECUTED THE INSTRUMENT.

I CERTIFY UNDER PENALTY OF PERJURY UNDER THE LAWS OF THE STATE OF CALIFORNIA THAT THE FOREGOING PARAGRAPH IS TRUE AND CORRECT.

WITNESS MY HAND AND OFFICIAL SEAL.

SIGNATURE _____ PRINTED NAME _____
 MY PRINCIPAL PLACE OF BUSINESS IS _____ COUNTY _____
 MY COMMISSION EXPIRES: _____ MY COMMISSION NUMBER: _____

REFERENCE:

- (1) EE MAPS 97 CREEKVIEW PHASE 1 LLM
- (2) FF MAPS 25 CREEKVIEW VILLAGE 24

BASIS OF BEARINGS:

THE BASIS OF BEARINGS FOR THIS MAP IS N 89°30'20" E AS SHOWN ON THE SOUTH LINE OF SECTION 14 PER THAT CERTAIN FINAL MAP ENTITLED "CREEKVIEW PHASE 1 LARGE LOT MAP" FILED FOR RECORD ON JUNE 1, 2020 IN BOOK EE OF MAPS, AT PAGE 97, PLACER COUNTY RECORDS.

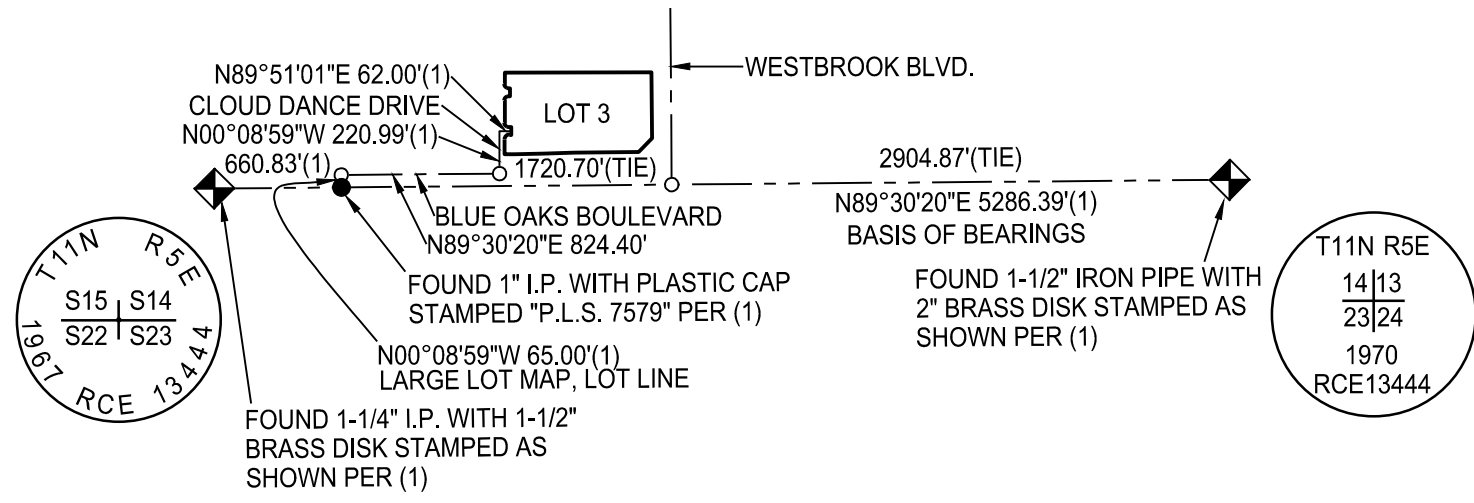

FINAL MAP OF
CREEKVIEW PHASE 2
VILLAGE 25
 SUBDIVISION NO. PL18-0190

BEING A SUBDIVISION OF LOT 3 AS SHOWN ON THAT CERTAIN FINAL MAP ENTITLED "CREEKVIEW - PHASE 1 LARGE LOT SUBDIVISION, SUBDIVISION NO. PL18-0190" FILED FOR RECORD ON JUNE 01, 2020 IN BOOK EE OF MAPS, AT PAGE 97, PLACER COUNTY RECORDS, WITHIN SECTION 14, TOWNSHIP 11 NORTH, RANGE 5 EAST, MOUNT DIABLO MERIDIAN

CITY OF ROSEVILLE • PLACER COUNTY • CALIFORNIA

Mackay & Somps
 ENGINEERS PLANNERS SURVEYORS
 1025 Creekside Ridge Drive, Suite 150, Roseville, CA 95678 (916) 773-1189

JUNE 2021

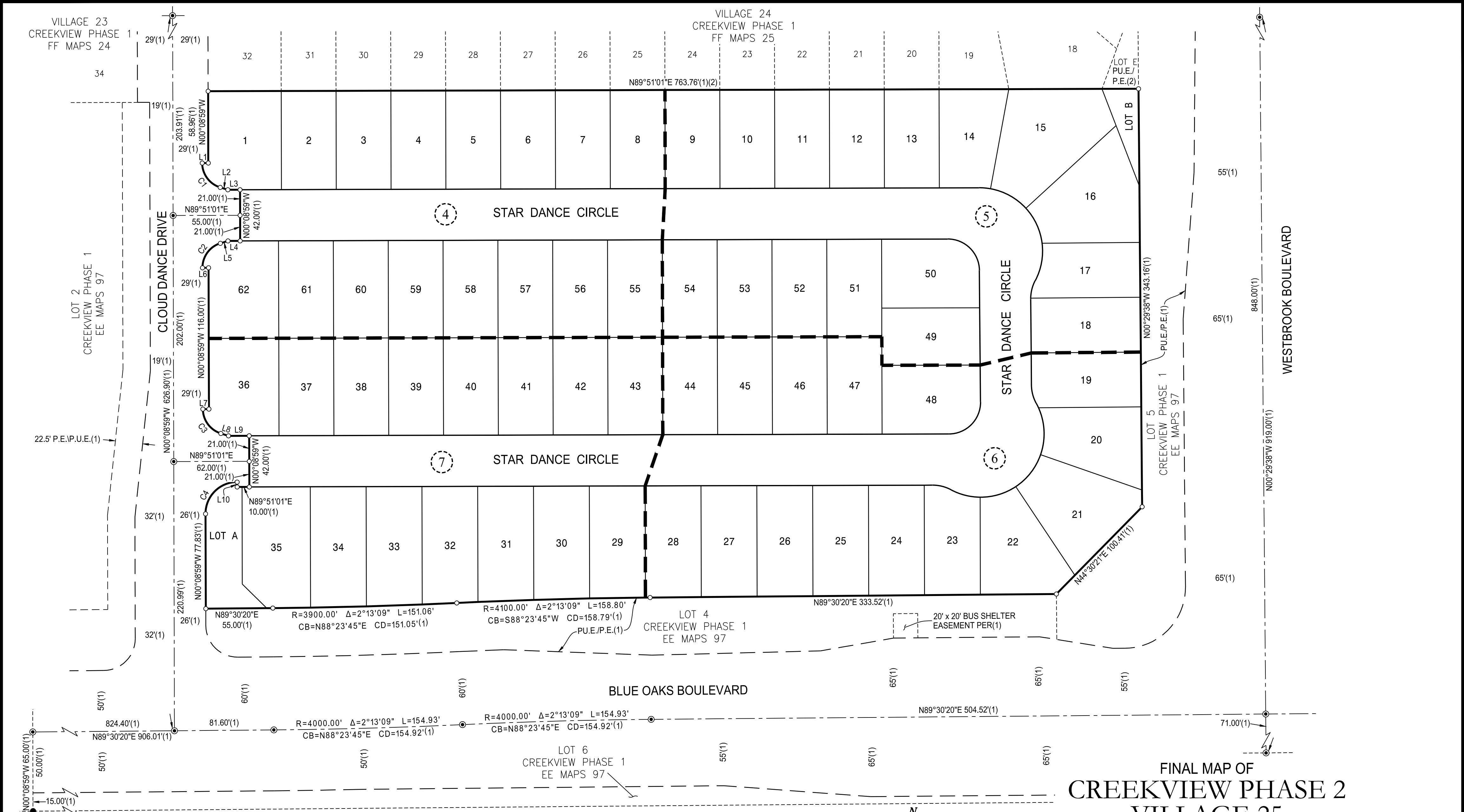

FOUND 1" I.P. WITH PLASTIC CAP STAMPED "P.L.S. 7579" PER (1)

Line #	Bearing	Length
L1	N89°51'01"E (R)	5.00' (1)
L2	N72°48'29"W	6.56' (1)
L3	N89°51'01"E	10.00' (1)
L4	N89°51'01"E	10.00' (1)
L5	N72°30'32"E	6.56' (1)

Line #	Bearing	Length
L6	N89°51'01"E (R)	5.00' (1)
L7	N89°51'01"E (R)	5.00' (1)
L8	N72°48'29"W	6.56' (1)
L9	N89°51'01"E	17.00' (1)
L10	N00°08'59"W (R)	4.00' (1)

Curve #	Radius	Delta	Length	Chord Bearing	Chord Length
C1	21.00	72°39'31"	26.63'	N36° 28' 44"W	24.88' (1)
C2	21.00	72°39'31"	26.63'	N36° 10' 47"E	24.88' (1)
C3	21.00	72°39'31"	26.63'	N36° 28' 44"W	24.88' (1)
C4	26.00	90°00'00"	40.84'	N44° 51' 01"E	36.77' (1)

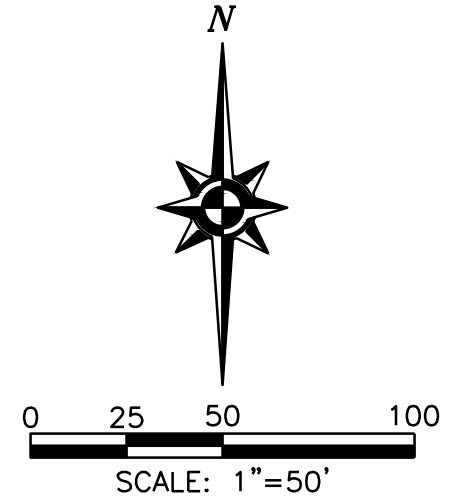

FINAL MAP OF
CREEKVIEW PHASE 2
VILLAGE 25
 SUBDIVISION NO. PL18-0190

BEING A SUBDIVISION OF LOT 3 AS SHOWN ON THAT CERTAIN FINAL MAP ENTITLED "CREEKVIEW - PHASE 1 LARGE LOT SUBDIVISION, SUBDIVISION NO. PL18-0190" FILED FOR RECORD ON JUNE 01, 2020 IN BOOK EE OF MAPS, AT PAGE 97, PLACER COUNTY RECORDS, WITHIN SECTION 14, TOWNSHIP 11 NORTH, RANGE 5 EAST, MOUNT DIABLO MERIDIAN

CITY OF ROSEVILLE • PLACER COUNTY • CALIFORNIA
Mackay & Somps
 ENGINEERS PLANNERS SURVEYORS
 1025 Creekside Ridge Drive, Suite 150, Roseville, CA 95678 (916) 773-1189
 JUNE 2021
 SHEET 3 OF 8 18431.000

VILLAGE 23
CREEKVIEW PHASE 1
FF MAPS 24

VILLAGE 24
CREEKVIEW PHASE 1
FF MAPS 25

LOT 2
CREEKVIEW PHASE 1
EE MAPS 97

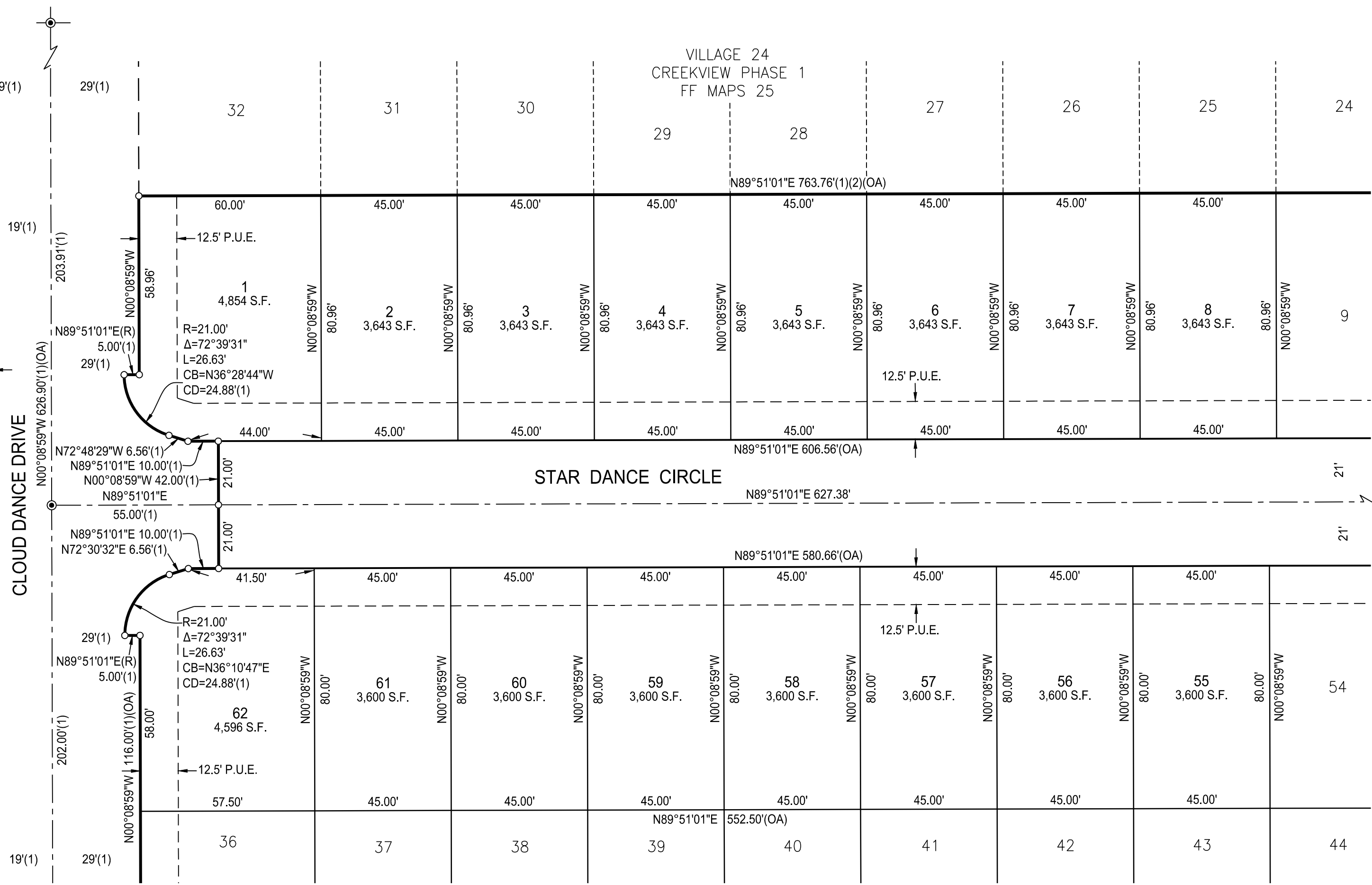

SEE SHEET 7

SEE SHEET 5

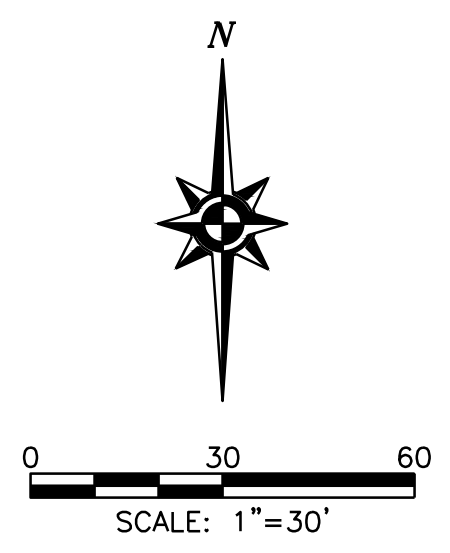

FINAL MAP OF
CREEKVIEW PHASE 2
VILLAGE 25

SUBDIVISION NO. PL18-0190

BEING A SUBDIVISION OF LOT 3 AS SHOWN ON THAT CERTAIN FINAL MAP ENTITLED
"CREEKVIEW - PHASE 1 LARGE LOT SUBDIVISION, SUBDIVISION NO. PL18-0190" FILED FOR
RECORD ON JUNE 01, 2020 IN BOOK EE OF MAPS, AT PAGE 97, PLACER COUNTY RECORDS,
WITHIN SECTION 14, TOWNSHIP 11 NORTH, RANGE 5 EAST, MOUNT DIABLO MERIDIAN

CITY OF ROSEVILLE • PLACER COUNTY • CALIFORNIA

Mackay & Somp
ENGINEERS PLANNERS SURVEYORS
1025 Creekside Ridge Drive, Suite 150, Roseville, CA 95678 (916) 773-1189

JUNE 2021

SHEET 4 OF 8

18431.000

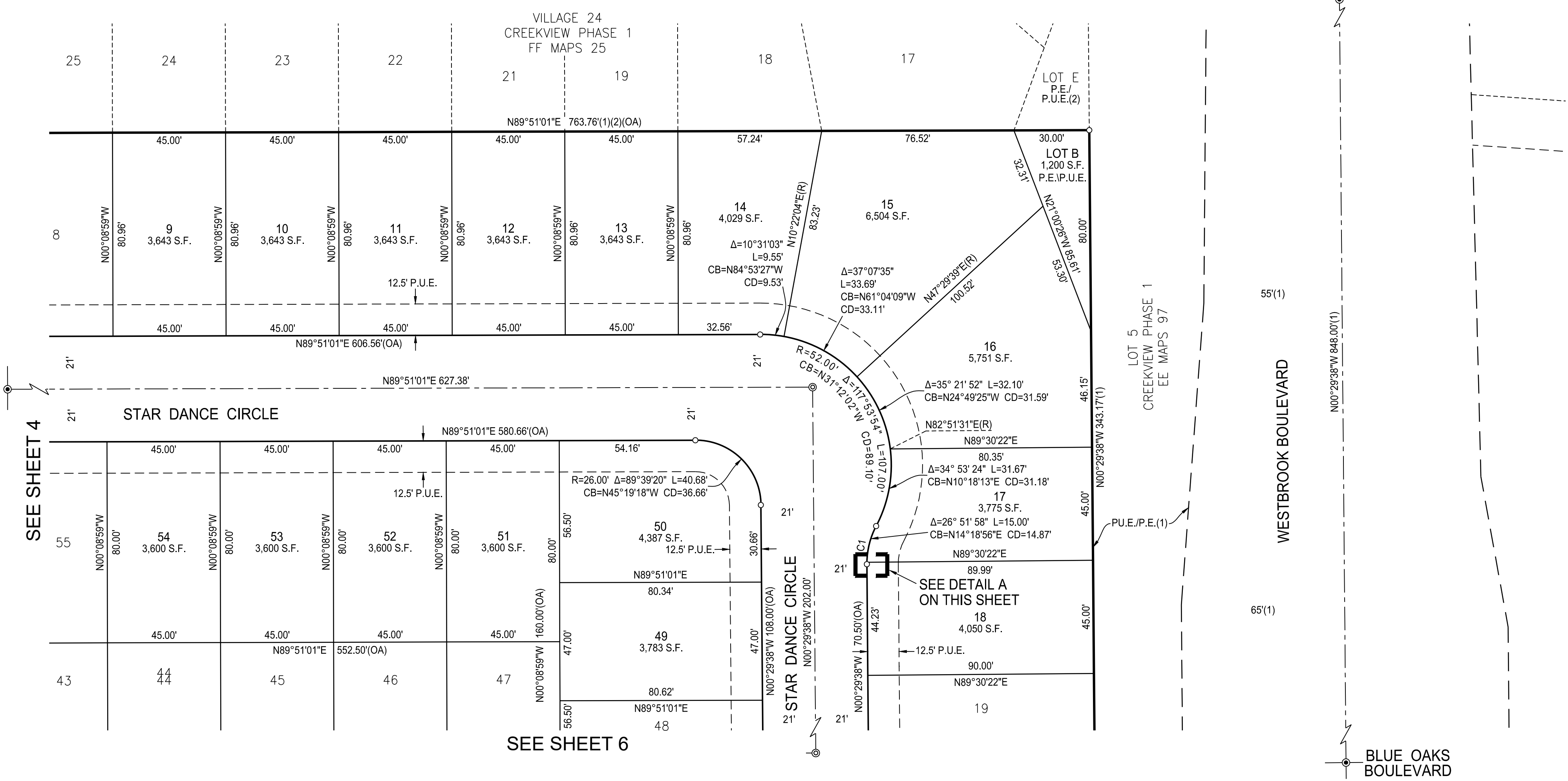

Curve Table					
Curve #	Radius	Delta	Length	Chord Bearing	Chord Length
C1	32.00	28°14'33"	15.77'	N13° 37' 38"E	15.61'

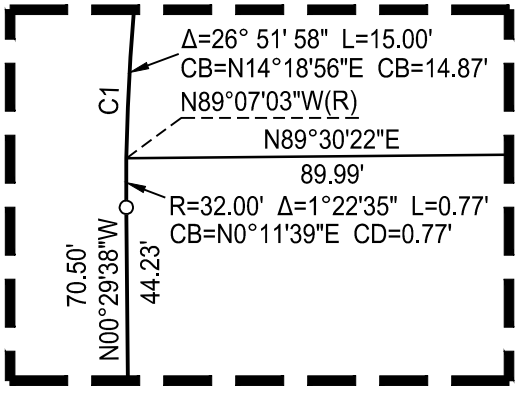

DETAIL A
N.T.S.

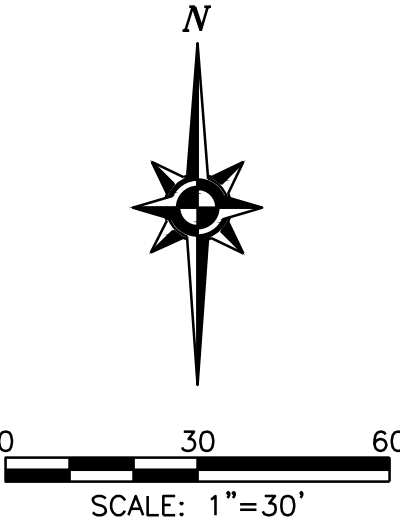

FINAL MAP OF
CREEKVIEW PHASE 2
VILLAGE 25

SUBDIVISION NO. PL18-0190

BEING A SUBDIVISION OF LOT 3 AS SHOWN ON THAT CERTAIN FINAL MAP ENTITLED "CREEKVIEW - PHASE 1 LARGE LOT SUBDIVISION, SUBDIVISION NO. PL18-0190" FILED FOR RECORD ON JUNE 01, 2020 IN BOOK EE OF MAPS, AT PAGE 97, PLACER COUNTY RECORDS, WITHIN SECTION 14, TOWNSHIP 11 NORTH, RANGE 5 EAST, MOUNT DIABLO MERIDIAN

CITY OF ROSEVILLE • PLACER COUNTY • CALIFORNIA

Mackay & Somps
 ENGINEERS PLANNERS SURVEYORS
 1025 Creekside Ridge Drive, Suite 150, Roseville, CA 95678 (916) 773-1189

JUNE 2021

SHEET 5 OF 8

18431.000

SEE SHEET 4

SEE SHEET 6

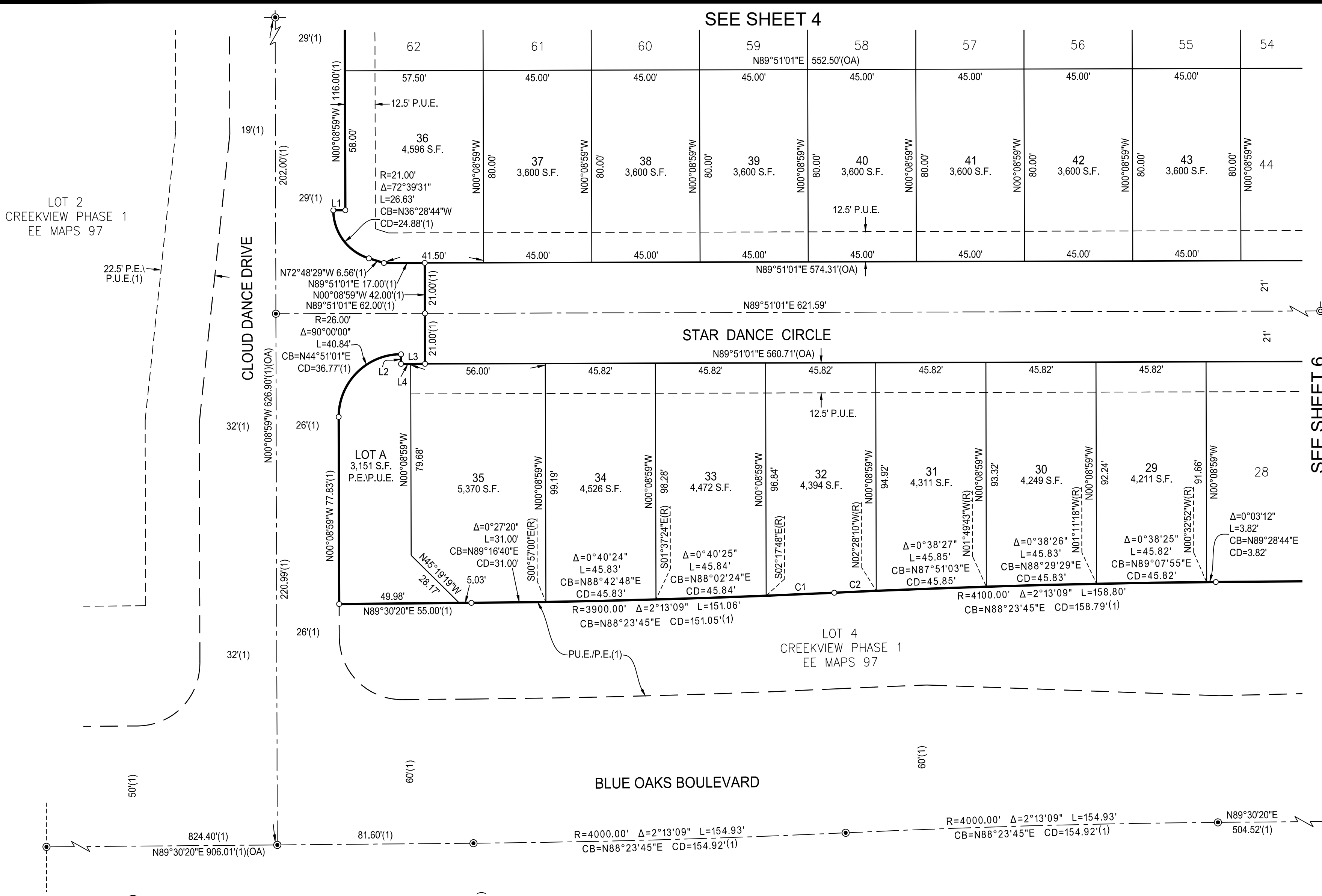

Curve #	Radius	Delta	Length	Chord Bearing	Chord Length
C1	3900.00	0°25'01"	28.38'	N87° 29' 41"E	28.38'
C2	4100.00	0°14'39"	17.48'	N87° 24' 30"E	17.48'

Line #	Bearing	Length
L1(1)	N89°51'01"E (R)	5.00'
L2(1)	N00°08'59"W (R)	4.00'
L3(1)	N89°51'01"E	10.00'
L4	N89°51'01"E	4.00'

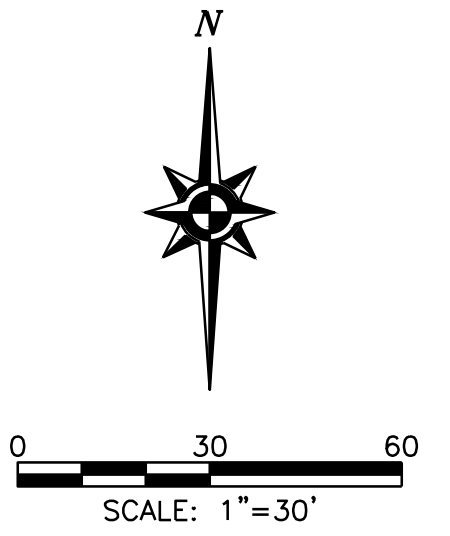

FINAL MAP OF
CREEKVIEW PHASE 2
VILLAGE 25
 SUBDIVISION NO. PL18-0190

BEING A SUBDIVISION OF LOT 3 AS SHOWN ON THAT CERTAIN FINAL MAP ENTITLED "CREEKVIEW - PHASE 1 LARGE LOT SUBDIVISION, SUBDIVISION NO. PL18-0190" FILED FOR RECORD ON JUNE 01, 2020 IN BOOK EE OF MAPS, AT PAGE 97, PLACER COUNTY RECORDS, WITHIN SECTION 14, TOWNSHIP 11 NORTH, RANGE 5 EAST, MOUNT DIABLO MERIDIAN

CITY OF ROSEVILLE • PLACER COUNTY • CALIFORNIA

Mackay & Somps
 ENGINEERS PLANNERS SURVEYORS
 1025 Creekside Ridge Drive, Suite 150, Roseville, CA 95678 (916) 773-1189

JUNE 2021

SHEET 7 OF 8

18431.000

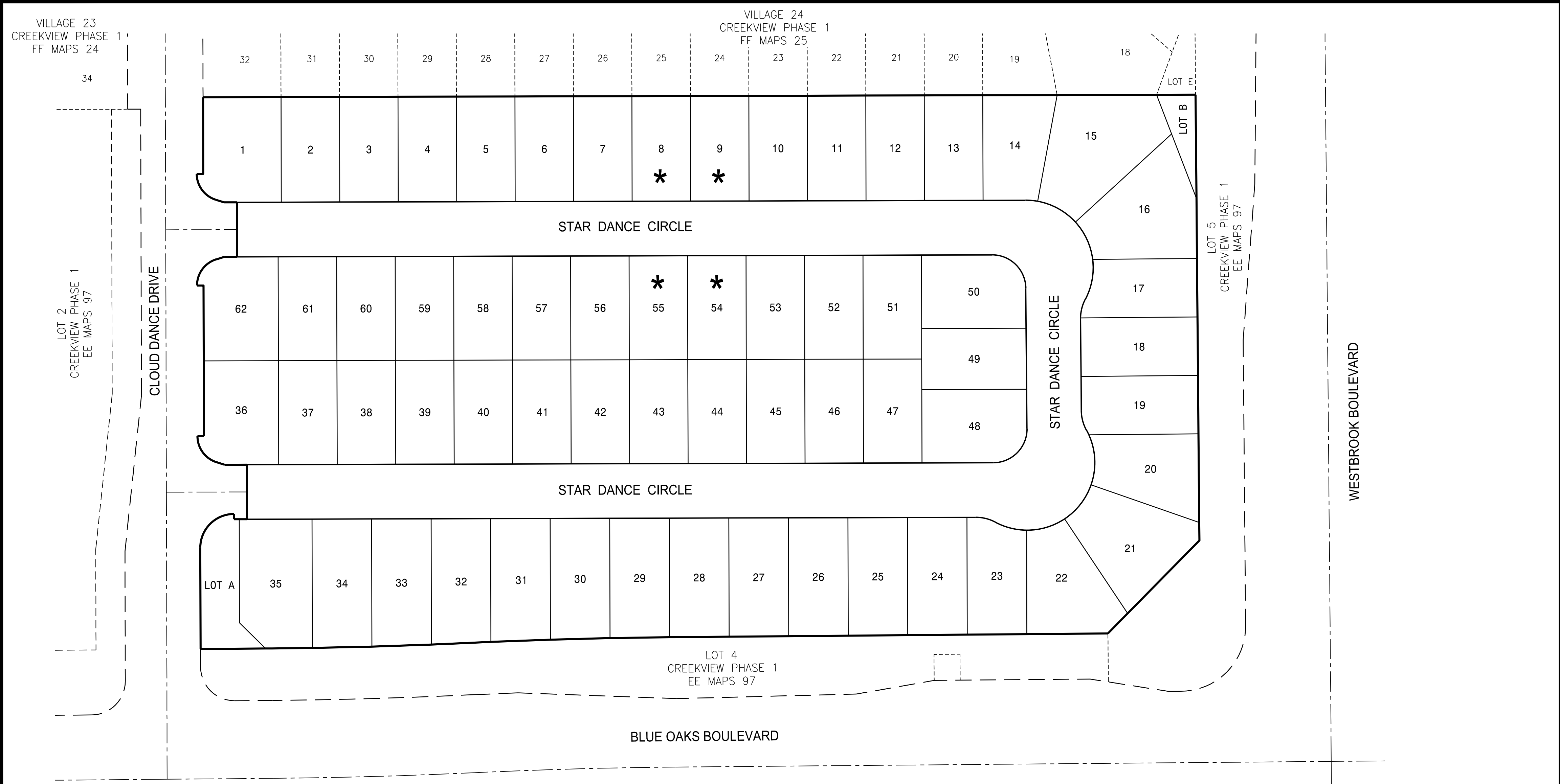

ADDITIONAL INFORMATION FOR INFORMATIONAL PURPOSES ONLY PURSUANT TO SECTION 66434.2 OF THE GOVERNMENT CODE

EACH RESIDENTIAL DWELLING CONSTRUCTED ON ANY OF THE LOTS INDICATED SHALL BE FITTED WITH A SEWER BACKFLOW PREVENTER VALVE AS APPROVED BY THE CITY OF ROSEVILLE. IT SHALL BE THE RESPONSIBILITY OF THE OWNER OF SAID DWELLING TO MAINTAIN THE VALVE AND PREVENT DAMAGE FROM OCCURRING THERETO. THE CITY OF ROSEVILLE SHALL NOT BE RESPONSIBLE FOR THE MAINTENANCE OR PERFORMANCE OF THE VALVE, AND THE CITY OF ROSEVILLE SHALL NOT BE LIABLE FOR ANY DAMAGE OCCURRING TO ANY SUCH DWELLING OR ITS CONTENTS DUE TO FAILURE OF THE VALVE FOR ANY REASON WHATSOEVER.

LEGEND

* DENOTES SEWER BACKFLOW PREVENTER VALVE REQUIRED ON SANITARY SEWER CONNECTION BY THE CITY OF ROSEVILLE WITH THE BUILDING PERMIT AND MAINTAINED THEREAFTER BY THE OWNER.

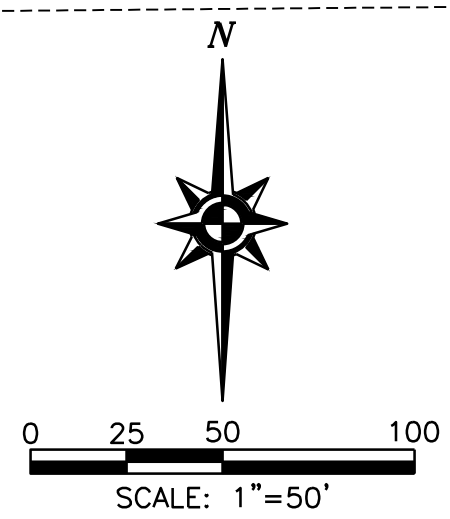

FINAL MAP OF CREEKVIEW PHASE 2 VILLAGE 25

SUBDIVISION NO. PL18-0190
 BEING A SUBDIVISION OF LOT 3 AS SHOWN ON THAT CERTAIN FINAL MAP ENTITLED "CREEKVIEW - PHASE 1 LARGE LOT SUBDIVISION, SUBDIVISION NO. PL18-0190" FILED FOR RECORD ON JUNE 01, 2020 IN BOOK EE OF MAPS, AT PAGE 97, PLACER COUNTY RECORDS, WITHIN SECTION 14, TOWNSHIP 11 NORTH, RANGE 5 EAST, MOUNT DIABLO MERIDIAN

CITY OF ROSEVILLE • PLACER COUNTY • CALIFORNIA
Mackay & Somps
 ENGINEERS PLANNERS SURVEYORS
 1025 Creekside Ridge Drive, Suite 150, Roseville, CA 95678 (916) 773-1189
 JUNE 2021
 SHEET 8 OF 8 18431.000