

1 NORTH ELEVATION  
SCALE: 3/8" = 1'-0"

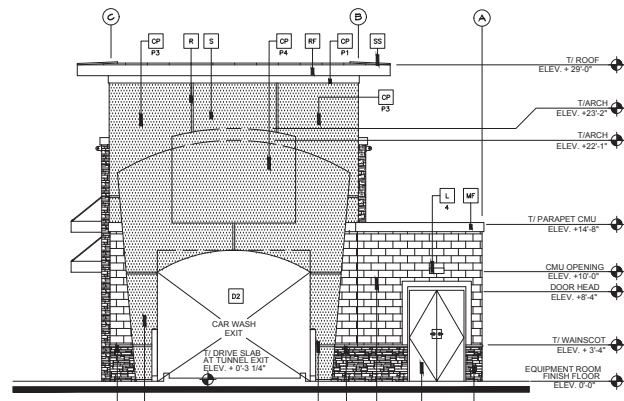

2 EAST ELEVATION  
SCALE: 3/8" = 1'-0"

**KEY NOTES:**

- CS CORONADO STONE CULTURED STONE VENEER - LEDGESTONE QUICK STACK "CARMEL MOUNTAIN".
- CP NAPA VALLEY CAST STONE MOULDING CAP #MD-114. PAINT SHERWIN WILLIAMS #6034 "ARRESTING AUBURN".
- CP ACRYLIC PLASTER COLOR COAT
- COLOR DESIGNATION:  
P1 = MATCH SHERWIN WILLIAMS #6034 "DARK AUBURN"  
P2 = MATCH SHERWIN WILLIAMS #6074 "TORCHLIGHT"  
P3 = MATCH SHERWIN WILLIAMS #6120 "BELIEVABLE BUFF"  
P4 = MATCH SHERWIN WILLIAMS #7004 "SNOWBOUND"  
P5 = MATCH SHERWIN WILLIAMS #6123 "BAGUETTE"
- PLASTER COLOR COAT TO BE SAND FINISH
- CM BASALITE SMOOTH HONED FACE CONCRETE MASONRY UNITS INTEGRAL COLOR STANDARD #225 LIGHT GRAY WITH INTEGRAL FACTORY "RAINLOC" WATER REPELLENT ADMIXTURE. MORTAR TO HAVE "RAINLOC" FOR MORTAR ADMIXTURE. MORTAR COLOR TO MATCH.

- D1 HOLLOW METAL DOOR - PREP AND PAINT SHERWIN WILLIAMS #6123 "BAGUETTE".
- D2 OVERHEAD METAL DOOR - PREP AND PAINT SHERWIN WILLIAMS #6123 "BAGUETTE".
- D3 CLEAR ANODIZED ALUMINUM COMMERCIAL SLIDING GLASS DOOR

- D6 8" X 16" THROUGH WALL SCUPPER, COLLECTOR AND DOWNSPOUT. PAINT TO MATCH ADJACENT SURFACE
- E1 1/4" DEEP REVEAL EXPANSION JOINT
- L LIGHT FIXTURE
- L TYPE:  
L1 = LED RADIAL WALL SCONCE (DOWN ONLY)  
L2 = LINEAR FACADE WALL LIGHT (DOWN ONLY)  
L3 = 2 FOOT LED PLASTER LIGHT (DOWN ONLY)  
L4 = WALL PACK (DOWN ONLY)

CONTACT STEVE FRIEDMAN 1.282.504.5478 WITH CREE LIGHTING FOR ORDERING LIGHTING. (NO EXCEPTIONS)

- MF METAL FASCIA - PAINT TO MATCH SHERWIN WILLIAMS "QUICK QUACK GREEN" (GREEN)
- P 6" PIPE BOLLARD FILLED WITH CONCRETE - MATCH SHERWIN WILLIAMS #6002 "DECOR" (YELLOW)
- R 2" WIDE X 1/4" DEEP CLEAR ANODIZED ALUMINUM PLASTER REVEAL
- RF METAL ROOF FASCIA - MATCH SHERWIN WILLIAMS "QUICK QUACK GREEN" (GREEN)
- NO 3" DIA. PVC ROOF OVERFLOW SCUPPER WITH COWS TONGUE - PAINT TO MATCH ADJACENT.
- S SIGNAGE BY OTHERS SHOWN DASHED. FOR REFERENCE ONLY UNDER SEPARATE PERMIT. GENERAL CONTRACTOR TO COORDINATE WITH SIGN COMPANY.
- SS STANDING SEAM METAL ROOF FIRESTONE UC3 - "DARK IVY".

- T1 METAL WALL CANOPY SYSTEM - COLOR TO MATCH WILLIAMS "QUICK QUACK GREEN"
- T2 WALL CANOPY TIE-BACK SYSTEM - COLOR TO MATCH WILLIAMS "QUICK QUACK GREEN"
- T3 2" X 8" METAL CANOPY FASCIA - COLOR TO MATCH WILLIAMS "QUICK QUACK GREEN"
- V 24" WIDE X 16" HIGH VENT - PAINT TO MATCH ADJ.
- W1 EXTERIOR WINDOW ASSEMBLY - TEMPERED GLA CLEAR ANODIZED ALUMINUM STOREFRONT
- W2 EXTERIOR FAUX WINDOW ASSEMBLY - WITH BLA/FRIT TEMPERED SPANDREL GLASS CLEAR ANOD STOREFRONT



ACCH/ARCH/ENG INC.  
3133 West Frye Road, Suite 300  
Chandler, AZ 85026-5110  
WWW.STANTEC.COM

Revision	By	App'd	Y/M/D
B - PLANNING 3RD COMMENTS			2022/12/19
A - PLANNING COMMENTS			2022/10/20
			2022/07/11
			2022/07/11



Client/Project  
QUICK QUACK CAR WASH #26-077  
1590 VINEYARD ROAD  
ROSEVILLE, CA. 95678

Permit Seal

Project Number:	2007130206
File Name:	
Dwn:	Chal
Desgn:	YY/M/20
Revision:	Sheet

A300 of

3/27/22 7:26:03 AM C:\Users\jgarcia\OneDrive\Documents\2022\07-27\26-077\07-26-077.dwg User: jgarcia

Revision	By	App'd	Y/M/D
1	YMMAD	lbg/d	2022.07.15
2	YMMAD	lbg/d	2022.07.15
3	YMMAD	lbg/d	2022.07.15
4	YMMAD	lbg/d	2022.07.15
5	YMMAD	lbg/d	2022.07.15
6	YMMAD	lbg/d	2022.07.15
7	YMMAD	lbg/d	2022.07.15
8	YMMAD	lbg/d	2022.07.15
9	YMMAD	lbg/d	2022.07.15
10	YMMAD	lbg/d	2022.07.15
11	YMMAD	lbg/d	2022.07.15
12	YMMAD	lbg/d	2022.07.15
13	YMMAD	lbg/d	2022.07.15
14	YMMAD	lbg/d	2022.07.15
15	YMMAD	lbg/d	2022.07.15
16	YMMAD	lbg/d	2022.07.15
17	YMMAD	lbg/d	2022.07.15
18	YMMAD	lbg/d	2022.07.15
19	YMMAD	lbg/d	2022.07.15
20	YMMAD	lbg/d	2022.07.15



Client/Project  
QUICK QUACK CAR WASH #26-077  
1380 VINEYARD ROAD  
ROSEVILLE, CA. 95678

TYPE  
**EXTERIOR ELEVATIONS**

Project Number:	2007130206
File Name:	
Rev.:	
Drawn:	
Checked:	
Designed:	
Typed:	
Reviewed:	
Appr'd:	
Date:	

Revision No. \_\_\_\_\_ of \_\_\_\_\_  
Sheet \_\_\_\_\_ of \_\_\_\_\_

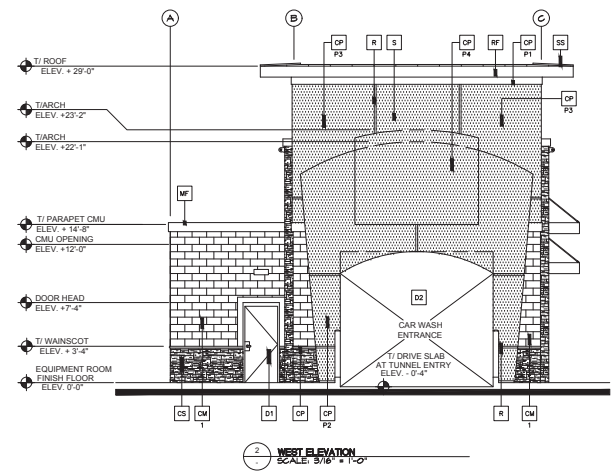
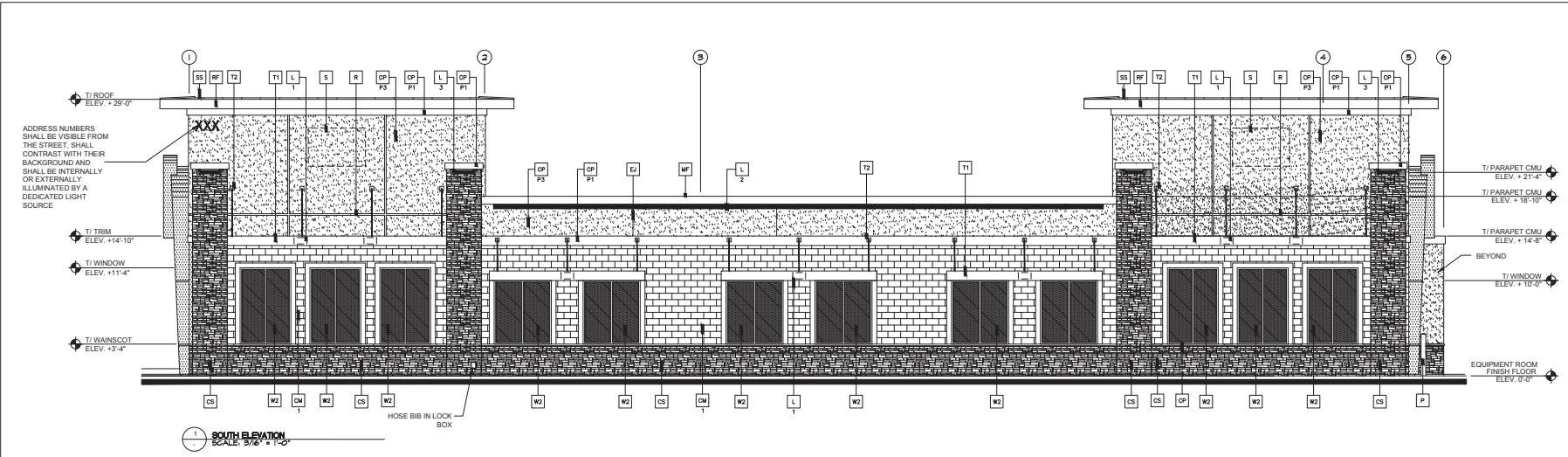

**KEY NOTES:**

- CS** CORONADO STONE CULTURED STONE VENEER - LEDGESTONE QUICK STACK "CARMEL MOUNTAIN".
- CP** NAPA VALLEY CAST STONE MOLDING CAP #MD-114. PAINT SHERWIN WILLIAMS #6034 "ARRESTING AUBURN".
- CP** ACRYLIC PLASTER COLOR COAT
- COLOR DESIGNATION:**  
P1 = MATCH SHERWIN WILLIAMS #6034 "DARK AUBURN"  
P2 = MATCH SHERWIN WILLIAMS #6374 "TORCHLIGHT"  
P3 = MATCH SHERWIN WILLIAMS #6120 "BELIEVABLE BUFF"  
P4 = MATCH SHERWIN WILLIAMS #7006 "SNOWBOUND"  
P5 = MATCH SHERWIN WILLIAMS #6123 "BAGUETTE"
- PLASTER COLOR COAT TO BE SAND FINISH
- CM** BASALITE SMOOTH HONED FACE CONCRETE MASONRY UNITS INTEGRAL COLOR STANDARD #225 LIGHT GRAY WITH INTEGRAL FACTORY "RAINBLOC" WATER REPELLENT ADMIXTURE. MORTAR TO HAVE "RAINBLOC" FOR MORTAR ADMIXTURE. MORTAR COLOR TO MATCH.

- D1** HOLLOW METAL DOOR - PREP AND PAINT SHERWIN WILLIAMS #6123 "BAGUETTE".
- D2** OVERHEAD METAL DOOR - PREP AND PAINT SHERWIN WILLIAMS #6123 "BAGUETTE".
- D3** CLEAR ANODIZED ALUMINUM COMMERCIAL SLIDING GLASS DOOR

- DS** 8" X 18" THROUGH WALL SCUPPER, COLLECTOR AND DOWNSPOUT. PAINT TO MATCH ADJACENT SURFACE
- E1** 1/4" DEEP REVEAL EXPANSION JOINT
- L** LIGHT FIXTURE
- L** TYPE:  
L1 = LED RADIAL WALL SCONCE (DOWN ONLY)  
L2 = LINEAR FACADE WALL LIGHT (DOWN ONLY)  
L3 = 2 FOOT LED PILASTER LIGHT (DOWN ONLY)  
L4 = WALL PACK (DOWN ONLY)

CONTACT STEVE FRIEDMAN 1.282.504.5479 WITH GREE LIGHTING FOR ORDERING LIGHTING. (NO EXCEPTIONS)

- MF** METAL FASCIA - PAINT TO MATCH SHERWIN WILLIAMS "QUICK QUACK GREEN" (GREEN)
- P** 6" PIPE BOLLARD FILLED WITH CONCRETE - MATCH SHERWIN WILLIAMS #6902 "DECISIVE" (YELLOW)
- R** 2" WIDE X 1/4" DEEP CLEAR ANODIZED ALUMINUM PLASTER REVEAL
- RF** METAL ROOF FASCIA - MATCH SHERWIN WILLIAMS "QUICK QUACK GREEN" (GREEN)
- RO** 3" DIA. PVC ROOF OVERFLOW SCUPPER WITH COWS TONGUE - PAINT TO MATCH ADJACENT.
- S** SIGNAGE BY OTHERS SHOWN DASHED. FOR REFERENCE ONLY UNDER SEPARATE PERMIT. GENERAL CONTRACTOR TO COORDINATE WITH SIGN COMPANY.
- SS** STANDING SEAM METAL ROOF FIRESTONE UCS - "DARK IVY".

- T1** METAL WALL CANOPY SYSTEM - COLOR TO MATCH SHERWIN WILLIAMS "QUICK QUACK GREEN"
- T2** WALL CANOPY "THE BACK SYSTEM" - COLOR TO MATCH SHERWIN WILLIAMS "QUICK QUACK GREEN"
- T3** 2' X 8' WALL CANOPY FASCIA - COLOR TO MATCH SHERWIN WILLIAMS "QUICK QUACK GREEN"
- V** 24" WIDE X 16" HIGH VENT - PAINT TO MATCH ADJACENT SIGN
- W1** EXTERIOR WINDOW ASSEMBLY - TEMPERED GLASS CLEAR ANODIZED ALUMINUM STOREFRONT
- W2** EXTERIOR FAUX WINDOW ASSEMBLY - WITH BLACK CERAMIC FRIT TEMPERED SPANDREL GLASS CLEAR ANODIZED ALUMINUM STOREFRONT

3/20/22 10:52 AM C:\Users\jacob.bach\OneDrive\Documents\2022\07\130206\130206.dwg Plot: Exterior Elevation

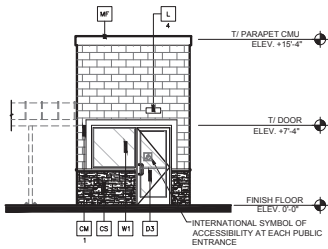

1 SOUTH ELEVATION  
SCALE: 3/8" = 1'-0"

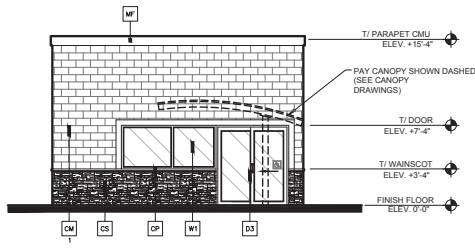

2 WEST ELEVATION  
SCALE: 3/8" = 1'-0"

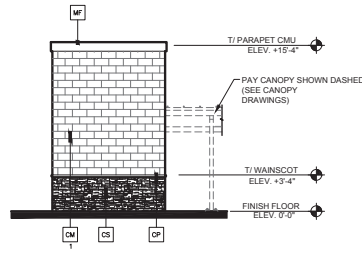

3 NORTH ELEVATION  
SCALE: 3/8" = 1'-0"

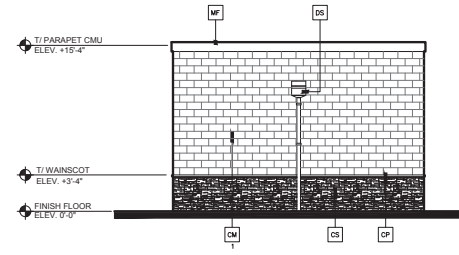

4 EAST ELEVATION  
SCALE: 3/8" = 1'-0"

**KEY NOTES:**

- CS CORONADO STONE CULTURED STONE VENEER - LEDGESTONE QUICK STACK "CARMEL MOUNTAIN"
- OP NAPA VALLEY CAST STONE MOLDING CAP #MD-114. PAINT SHERWIN WILLIAMS #6034 "ARRESTING AUBURN"
- CP ACRYLIC PLASTER COLOR COAT
- COLOR DESIGNATION:  
P1 = MATCH SHERWIN WILLIAMS #6034 "DARK AUBURN"  
P2 = MATCH SHERWIN WILLIAMS #6034 "TORCHLIGHT"  
P3 = MATCH SHERWIN WILLIAMS #6120 "BELIEVABLE BUFF"  
P4 = MATCH SHERWIN WILLIAMS #7004 "SNOWBOUND"  
P5 = MATCH SHERWIN WILLIAMS #6123 "BAGUETTE"
- PLASTER COLOR COAT TO BE SAND FINISH
- CM BASALITE SMOOTH HONED FACE CONCRETE MASONRY UNITS INTEGRAL COLOR STANDARD #25 LIGHT GRAY WITH INTEGRAL FACTORY "RAINBLOC" WATER REPELLENT ADMIXTURE. MORTAR TO HAVE "RAINBLOC" FOR MORTAR ADMIXTURE. MORTAR COLOR TO MATCH.

- D1 HOLLOW METAL DOOR - PREP AND PAINT SHERWIN WILLIAMS #6123 "BAGUETTE".
- D2 OVERHEAD METAL DOOR - PREP AND PAINT SHERWIN WILLIAMS #6123 "BAGUETTE".
- D3 CLEAR ANODIZED ALUMINUM COMMERCIAL SLIDING GLASS DOOR

- D4 8" X 16" THROUGH WALL SCUPPER, COLLECTOR AND DOWNSPOUT. PAINT TO MATCH ADJACENT SURFACE "BAGUETTE".
- E1 1/4" DEEP REVEAL EXPANSION JOINT
- L LIGHT FIXTURE
- L-TYPE:  
L1 = LED RADIAL WALL SCONCE (DOWN ONLY)  
L2 = LINEAR FACADE WALL LIGHT (DOWN ONLY)  
L3 = 2 FOOT LED PLASTER LIGHT (DOWN ONLY)  
L4 = WALL PACK (DOWN ONLY)

CONTACT STEVE FRIEDMAN 1.262.504.5479 WITH CREE LIGHTING FOR ORDERING LIGHTING. (NO EXCEPTIONS)

- MF METAL FASCIA - PAINT TO MATCH SHERWIN WILLIAMS "QUICK QUACK GREEN" (GREEN)
- P 6" PIPE BOLLARD FILED WITH CONCRETE - MATCH SHERWIN WILLIAMS #6902 "DECISIVE" (YELLOW)
- R 2" WIDE X 1/4" DEEP CLEAR ANODIZED ALUMINUM PLASTER REVEAL
- RF METAL ROOF FASCIA - MATCH SHERWIN WILLIAMS "QUICK QUACK GREEN" (GREEN)
- RO 3" DIA. PVC ROOF OVERFLOW SCUPPER WITH COWS TONGUE - PAINT TO MATCH ADJACENT.
- S SIGNAGE BY OTHERS SHOWN DASHED. FOR REFERENCE ONLY UNDER SEPARATE PERMIT. GENERAL CONTRACTOR TO COORDINATE WITH SIGN COMPANY.
- SS STANDING SEAM METAL ROOF FIRESTONE UCI - "DARK IVY"

- T1 METAL WALL CANOPY SYSTEM - COLOR TO MATCH SHERWIN WILLIAMS "QUICK QUACK GREEN"
- T2 WALL CANOPY TIE-BACK SYSTEM - COLOR TO MATCH SHERWIN WILLIAMS "QUICK QUACK GREEN"
- T3 2" X 8" WALL CANOPY FASCIA - COLOR TO MATCH SHERWIN WILLIAMS "QUICK QUACK GREEN"
- V 24" WIDE X 16" HIGH VENT - PAINT TO MATCH ADJACENT FINISH
- W1 EXTERIOR WINDOW ASSEMBLY - TEMPERED GLASS CLEAR ANODIZED ALUMINUM STOREFRONT
- W2 EXTERIOR FAUX WINDOW ASSEMBLY - WITH BLACK CERAMIC FRIT TEMPERED SPANDREL GLASS CLEAR ANODIZED ALUMINUM STOREFRONT

2023/11/16 10:58 AM W:\Projects\2023\23-0077\23-0077\_001.dwg - 077 - sheets\01.dwg - E:\\_External\mca\_mca.dwg  
 2023/11/16 10:58 AM W:\Projects\2023\23-0077\23-0077\_001.dwg - 077 - sheets\01.dwg - E:\\_External\mca\_mca.dwg

ORIGINAL SHEET - ARCH 0

NO.	REVISION	DATE	BY	APP.
1	ISSUE FOR PERMIT	10/27/23	W.M.M.	W.M.M.
2	ISSUE FOR PERMIT	10/27/23	W.M.M.	W.M.M.
3	ISSUE FOR PERMIT	10/27/23	W.M.M.	W.M.M.
4	ISSUE FOR PERMIT	10/27/23	W.M.M.	W.M.M.
5	ISSUE FOR PERMIT	10/27/23	W.M.M.	W.M.M.
6	ISSUE FOR PERMIT	10/27/23	W.M.M.	W.M.M.
7	ISSUE FOR PERMIT	10/27/23	W.M.M.	W.M.M.
8	ISSUE FOR PERMIT	10/27/23	W.M.M.	W.M.M.
9	ISSUE FOR PERMIT	10/27/23	W.M.M.	W.M.M.
10	ISSUE FOR PERMIT	10/27/23	W.M.M.	W.M.M.
11	ISSUE FOR PERMIT	10/27/23	W.M.M.	W.M.M.
12	ISSUE FOR PERMIT	10/27/23	W.M.M.	W.M.M.
13	ISSUE FOR PERMIT	10/27/23	W.M.M.	W.M.M.
14	ISSUE FOR PERMIT	10/27/23	W.M.M.	W.M.M.
15	ISSUE FOR PERMIT	10/27/23	W.M.M.	W.M.M.
16	ISSUE FOR PERMIT	10/27/23	W.M.M.	W.M.M.
17	ISSUE FOR PERMIT	10/27/23	W.M.M.	W.M.M.
18	ISSUE FOR PERMIT	10/27/23	W.M.M.	W.M.M.
19	ISSUE FOR PERMIT	10/27/23	W.M.M.	W.M.M.
20	ISSUE FOR PERMIT	10/27/23	W.M.M.	W.M.M.
21	ISSUE FOR PERMIT	10/27/23	W.M.M.	W.M.M.
22	ISSUE FOR PERMIT	10/27/23	W.M.M.	W.M.M.
23	ISSUE FOR PERMIT	10/27/23	W.M.M.	W.M.M.
24	ISSUE FOR PERMIT	10/27/23	W.M.M.	W.M.M.
25	ISSUE FOR PERMIT	10/27/23	W.M.M.	W.M.M.
26	ISSUE FOR PERMIT	10/27/23	W.M.M.	W.M.M.
27	ISSUE FOR PERMIT	10/27/23	W.M.M.	W.M.M.
28	ISSUE FOR PERMIT	10/27/23	W.M.M.	W.M.M.
29	ISSUE FOR PERMIT	10/27/23	W.M.M.	W.M.M.
30	ISSUE FOR PERMIT	10/27/23	W.M.M.	W.M.M.









Client/Job:  
**QUICK QUACK CAR WASH #26-077**  
 1590 WINEFORD ROAD  
 ROSELILLE, CA, 95078

Permit Seal

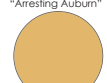
1/06  
**EXT. ELEVATIONS - REMOTE 08**

Project Number: 2007130206  
 File Name:  
 Date: \_\_\_\_\_, \_\_\_\_\_, \_\_\_\_\_  
 Drawing No. \_\_\_\_\_  
 Revision Sheet  
**A302** of

Color Legend:

-  Sherwin Williams #6034 "Arresting Auburn"
-  Sherwin Williams #6374 "Torchlight"
-  Sherwin Williams #6120 "Believable Buff"
-  Sherwin Williams #6123 "Baguette"
-  Sherwin Williams #7004 "Snowbound"
-  Basalte #441 Honed Concrete Masonry
-  Coronado Stone Ledge stone Quick Stack "Carmel Mountain"



North Elevation



East Elevation



**Quick Quack Car Wash**  
Site# 26-077  
1590 Vineyard Road  
Roseville, CA





South Elevation



West Elevation

Color Legend:

-  Sherwin Williams #6034 "Arresting Auburn"
-  Sherwin Williams #6374 "Torchlight"
-  Sherwin Williams #6120 "Believable Buff"
-  Sherwin Williams #6123 "Baguette"
-  Sherwin Williams #7004 "Snowbound"
-  Basalte #441 Honed Concrete Masonry
-  Coronado Stone Ledge stone Quick Stack "Carmel Mountain"



**Quick Quack Car Wash**  
Site# 26-077  
1590 Vineyard Road  
Roseville, CA





South Elevation



West Elevation



North Elevation

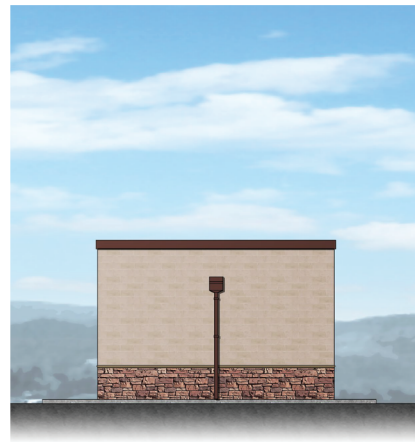

East Elevation

Color Legend:



Sherwin Williams #6034  
"Arresting Auburn"



Sherwin Williams #6374  
"Torchlight"



Sherwin Williams #6120  
"Believable Buff"



Sherwin Williams #6123  
"Baguette"



Sherwin Williams #7004  
"Snowbound"



Basalte #441  
Honed Concrete Masonry



Coronado Stone  
Ledge stone Quick Stock  
"Carmel Mountain"



**Quick Quack Carwash**  
Site# 26-077  
1590 Vineyard Road  
Roseville, CA

**KEYNOTES**

- 1 ROOF TOP MECHANICAL UNIT IN FOREGROUND SHOWN DASHED, CONCEALED FROM VIEW BEHIND PARAPET WALL.
- 2 ROOF ACCESS HATCH.
- 3 ROOF DRAIN AND OVERFLOW SCUPPER.
- 4 ELECTRICAL SERVICE SWITCHGEAR ON HOUSEKEEPING PAD.
- 5 CONCRETE MASONRY UNIT WALL CONSTRUCTION.
- 6 OPEN TO ROOF BELOW.
- 7 SPANISH TILE ROOFING AT PERIMETER OVERHANGS.
- 8 OPENINGS IN MALL.
- 9 COILING ROLL-UP DOOR.
- 10 METAL STUD FRAMED WALL FEATURE WITH CEMENT PLASTER WALL FINISH.
- 11 TPO MEMBRANE ROOFING.
- 12 HOLLOW CORE PRE-CAST PLANK ROOF STRUCTURE.
- 13 METAL STUD ROOF FRAMING.
- 14 CONVEYOR TRENCH, SLOPE TO DRAIN.
- 15 CONVEYOR TRENCH DRAIN AND OVERFLOW.
- 16 NOT USED.
- 17 UTILITY TRENCH DRAIN OUTLET.
- 18 PIPE CHASE FROM UTILITY TRENCH (TYP).

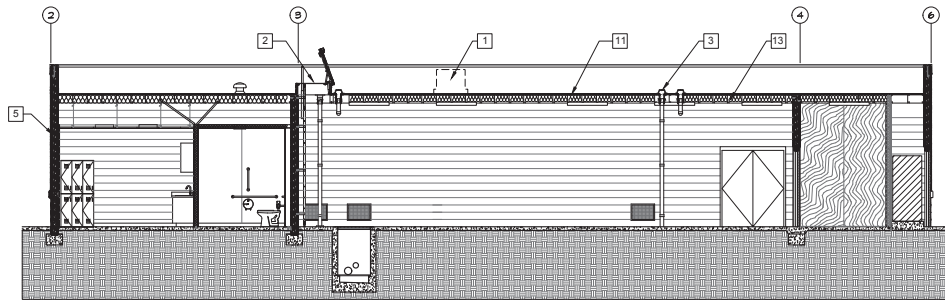

**B BUILDING SECTION**  
SCALE: 3/16" = 1'-0"

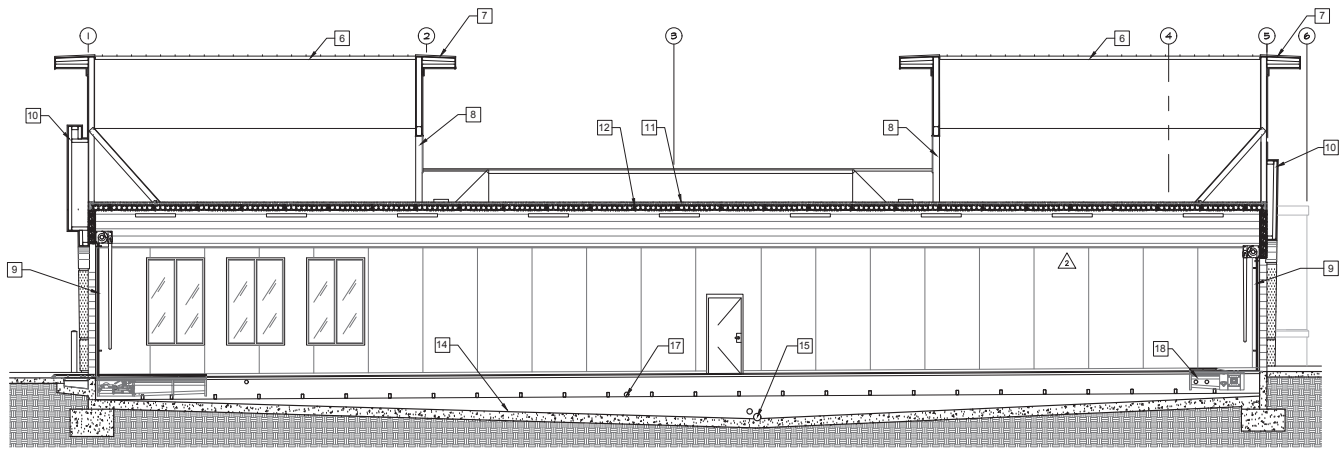

**A BUILDING SECTION**  
SCALE: 3/16" = 1'-0"



Client/Field:  
**QUICK QUACK CAR WASH #25-077**  
1590 VINEYARD ROAD  
ROSEVILLE, CA, 95678

Permit/Seal

Project Number:	2007130206
File Name:	
Rev.	Client
Design:	YMM/DD
Drawing No.:	
Revision	Sheet

2007/11/09 10:58 AM W:\Projects\25-077\25-077\_mech\_A400\_Bldg\_Section.dwg

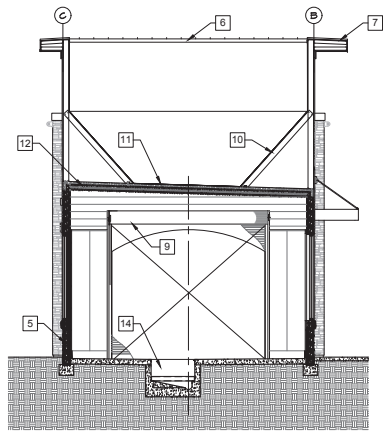

**C** BUILDING SECTION  
SCALE: 3/16" = 1'-0"

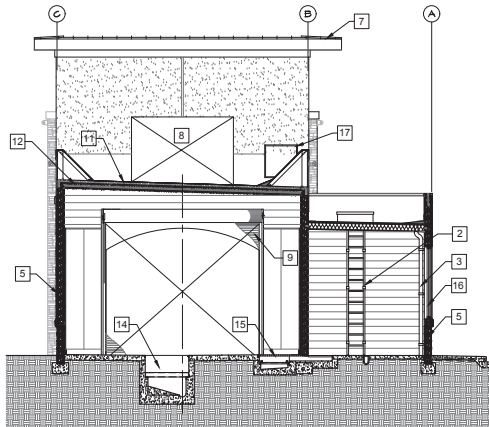

**D** BUILDING SECTION  
SCALE: 3/16" = 1'-0"

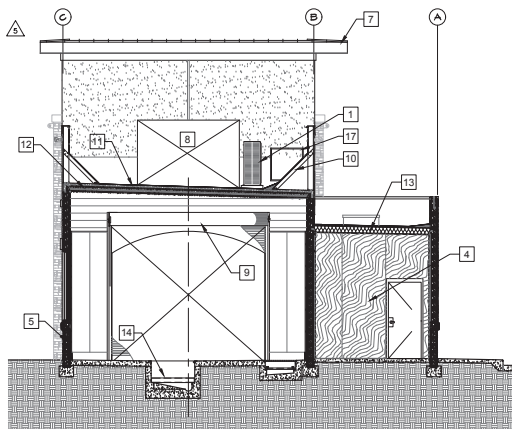

**E** BUILDING SECTION  
SCALE: 3/16" = 1'-0"

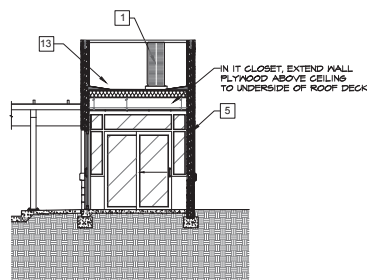

**F** BUILDING SECTION  
SCALE: 3/16" = 1'-0"

**KEYNOTES**

- 1 ROOF TOP MECHANICAL UNIT, CONCEALED FROM VIEW BEHIND PARAPET WALL.
- 2 ROOF ACCESS LADDER.
- 3 ROOF DRAIN PIPE. SEE PLUMBING DRAWINGS.
- 4 ELECTRICAL ROOM PLYWOOD EQUIPMENT MOUNTING BACKBOARD.
- 5 CONCRETE MASONRY UNIT WALL CONSTRUCTION.
- 6 OPEN TO ROOF BELOW.
- 7 SPANISH TILE ROOFING AT PERIMETER OVERHANGS.
- 8 OPENING IN WALL.
- 9 COILING ROLL-UP DOOR.
- 10 METAL STUD DIAGONAL BRACE PLYWOOD CRICKET.
- 11 TPO MEMBRANE ROOFING.
- 12 HOLLOW CORE PRE-CAST PLANK ROOF STRUCTURE.
- 13 METAL STUD ROOF FRAMING.
- 14 CONVEYOR TRENCH. SLOPE TO DRAIN.
- 15 UTILITY TRENCH.
- 16 SPANDREL GLASS WINDOW IN STOREFRONT FRAME.
- 17 3'-0" SQUARE ACCESS PANEL. PAINT TO MATCH ADJACENT SURFACE.

2025/07/29 09:58:15 AM W:\Projects\2025\25-0000\25-0000-077\masonry\_A401\_10.dwg Section.dwg  
 ORIGINAL SHEET - ARCH 0

NO.	DATE	BY	CHKD	APP'D	DESCRIPTION
1	2025-07-29	W.M.			ISSUE FOR PERMIT
2	2025-07-29	W.M.			ISSUE FOR PERMIT
3	2025-07-29	W.M.			ISSUE FOR PERMIT
4	2025-07-29	W.M.			ISSUE FOR PERMIT
5	2025-07-29	W.M.			ISSUE FOR PERMIT
6	2025-07-29	W.M.			ISSUE FOR PERMIT
7	2025-07-29	W.M.			ISSUE FOR PERMIT
8	2025-07-29	W.M.			ISSUE FOR PERMIT
9	2025-07-29	W.M.			ISSUE FOR PERMIT
10	2025-07-29	W.M.			ISSUE FOR PERMIT
11	2025-07-29	W.M.			ISSUE FOR PERMIT
12	2025-07-29	W.M.			ISSUE FOR PERMIT
13	2025-07-29	W.M.			ISSUE FOR PERMIT
14	2025-07-29	W.M.			ISSUE FOR PERMIT
15	2025-07-29	W.M.			ISSUE FOR PERMIT
16	2025-07-29	W.M.			ISSUE FOR PERMIT
17	2025-07-29	W.M.			ISSUE FOR PERMIT



Client: Quick Quack Car Wash #25-077  
 Project: 1590 Vineyard Road  
 Roseville, CA 95678  
 Title: BUILDING SECTIONS  
 Permit: Seal



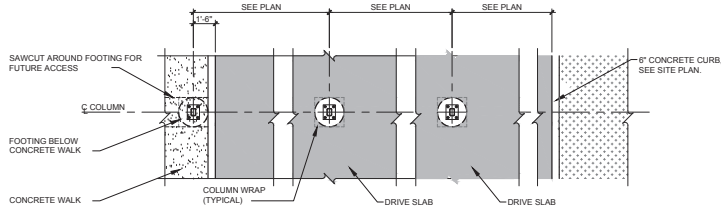

3 TYPICAL CANOPY CROSS SECTION PLAN VIEW - 3 LANES  
SCALE: 1/4" = 1'-0"

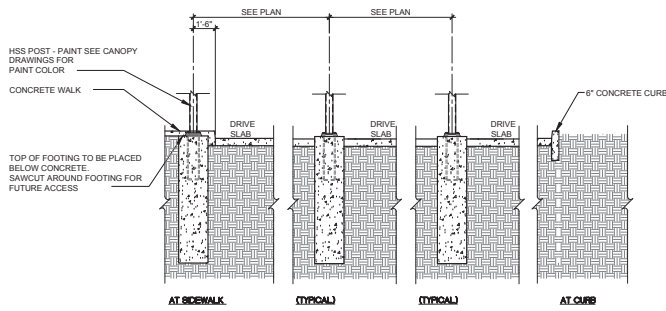

4 TYPICAL CANOPY CROSS SECTION  
SCALE: 1/4" = 1'-0"

CANOPY FOOTING NOTES:

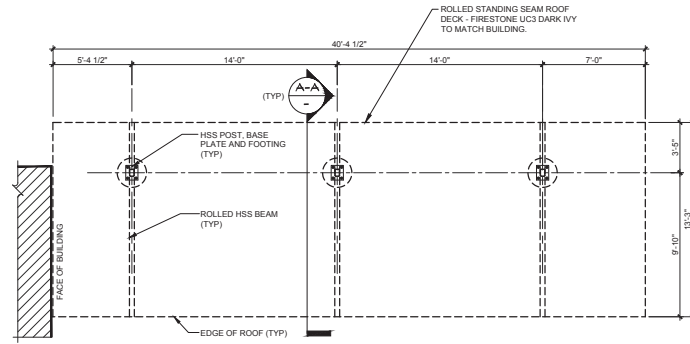

1 PAY STATION CANOPY PLAN  
SCALE: 1/4" = 1'-0"

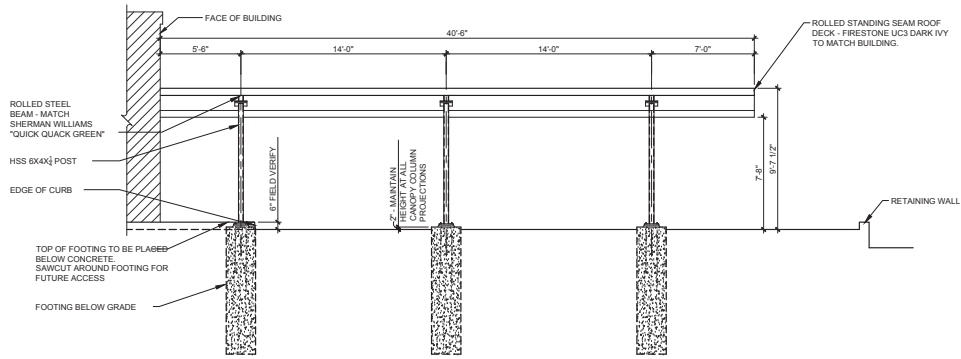

2 PAY STATION CANOPY ELEVATION  
SCALE: 1/4" = 1'-0"

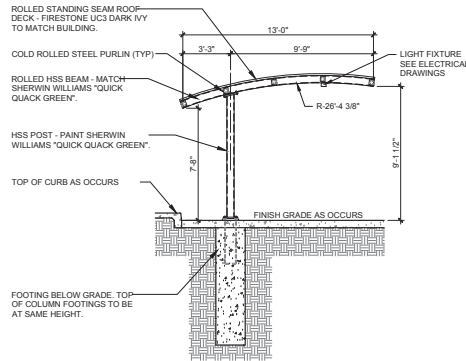

A-A TYPICAL CANOPY SECTION  
SCALE: 1/4" = 1'-0"

15:00:00 2007/10/25 10:58:00 AM C:\Users\jg\Documents\2007\10\25\10-25-07\10-25-07.dwg User: jg Date: 10/25/07 Time: 10:58:00 AM

ORIGINAL SHEET - ARCH D



ACQUISITION INC.  
 1500 WEST 10TH AVENUE, SUITE 300  
 CHICAGO, IL 60604-4100  
 TEL: 480.467.4100  
 FAX: 480.467.4101  
 THE COMPANY AND ITS OFFICES ARE NOT RESPONSIBLE FOR ANY ERRORS OR OMISSIONS IN THIS DOCUMENT UNLESS SPECIFICALLY NOTED OTHERWISE.  
 © 2007 STANTEC INC. ALL RIGHTS RESERVED.

NO.	REVISION	DATE	BY	APP.	ISSUED
1	ISSUED	10/25/07	YAM/ED		
2	ISSUED	10/25/07	YAM/ED		
3	ISSUED	10/25/07	YAM/ED		
4	ISSUED	10/25/07	YAM/ED		
5	ISSUED	10/25/07	YAM/ED		
6	ISSUED	10/25/07	YAM/ED		
7	ISSUED	10/25/07	YAM/ED		
8	ISSUED	10/25/07	YAM/ED		
9	ISSUED	10/25/07	YAM/ED		
10	ISSUED	10/25/07	YAM/ED		



Client/Project  
 QUICK QUACK CAR WASH #26-077  
 1500 VINEYARD ROAD  
 ROSEVILLE, CA 95678

Permit-Seal

Project Number: 2007130206

File Name:

Den. Chg. Dgn. YAM/ED

Drawing No.

Revision Sheet

A105 of

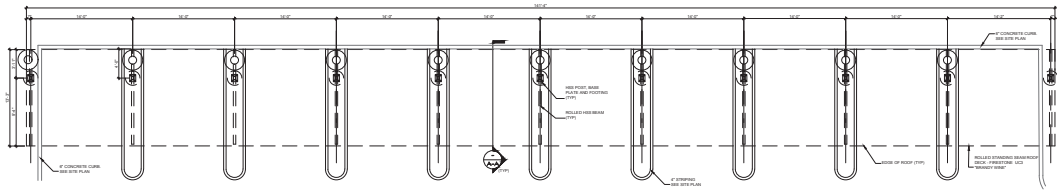

1 NORTH VACUUM CANOPY PLAN  
SCALE: 1/8" = 1'-0"

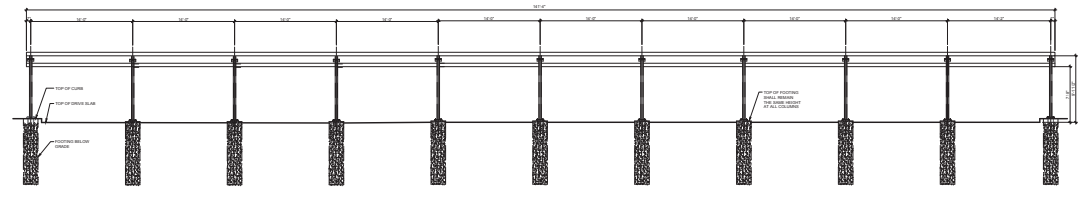

2 NORTH VACUUM CANOPY ELEVATION  
SCALE: 1/8" = 1'-0"

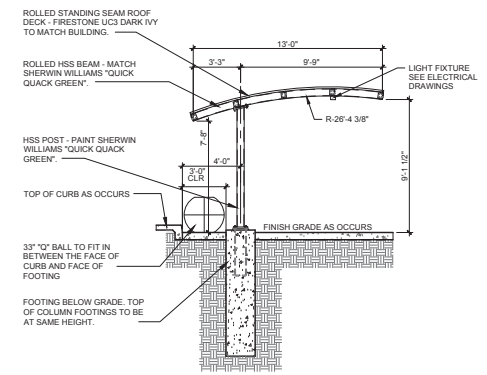

A-A TYPICAL CANOPY SECTION  
SCALE: 1/4" = 1'-0"

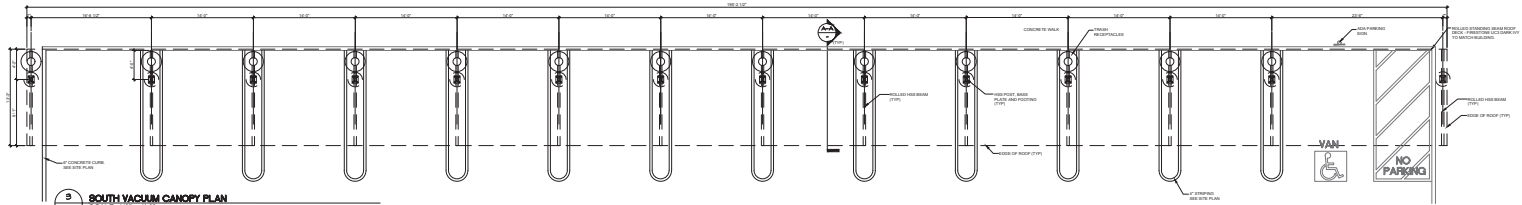

3 SOUTH VACUUM CANOPY PLAN  
SCALE: 1/8" = 1'-0"

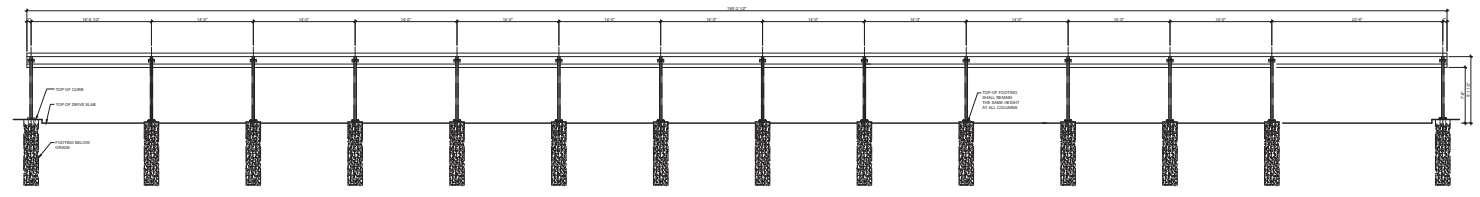

4 SOUTH VACUUM CANOPY ELEVATION  
SCALE: 1/8" = 1'-0"

NO.	DATE	BY	CHKD.	APP'D.	DESCRIPTION
1	10/22/15	YMM/DT			COPY PLANING SUBMITTAL
2	10/22/15	YMM/DT			REVISED
3	10/22/15	YMM/DT			REVISED
4	10/22/15	YMM/DT			REVISED
5	10/22/15	YMM/DT			REVISED
6	10/22/15	YMM/DT			REVISED
7	10/22/15	YMM/DT			REVISED
8	10/22/15	YMM/DT			REVISED
9	10/22/15	YMM/DT			REVISED
10	10/22/15	YMM/DT			REVISED



Client: **Quick Quack Car Wash #25-077**  
1590 Wineyard Road  
Roseville, CA 95678

Permit Seal

Project Number:	2007130206		
File Name:			
Rev.	Chk'd.	App'd.	YMM/DT
Drawing No.			
Revision Sheet			
<b>A106</b>			

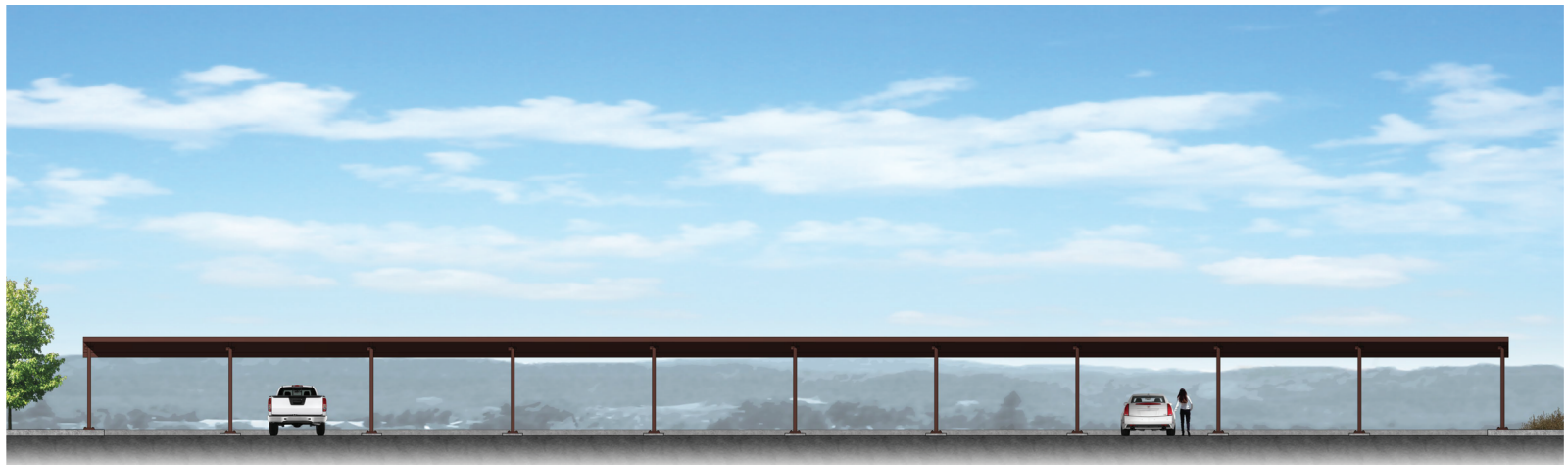







Vacuum Stall Elevation (typical)

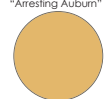

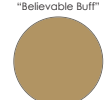
Vacuum Stall Section (typical)

Color Legend:

-  Sherwin Williams #6034 "Arresting Auburn"
-  Sherwin Williams #6374 "Torchlight"
-  Sherwin Williams #6120 "Believable Buff"
-  Sherwin Williams #6123 "Baguette"
-  Sherwin Williams #7004 "Snowbound"
-  Basalte #441 Honed Concrete Masonry
-  Coronado Stone Ledge stone Quick Stack "Carmel Mountain"



**Quick Quack Carwash**  
Site# 26-077  
1590 Vineyard Road  
Roseville, CA

