

PC EXHIBIT H

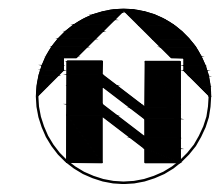

GRAPHIC SCALE
1"=20'

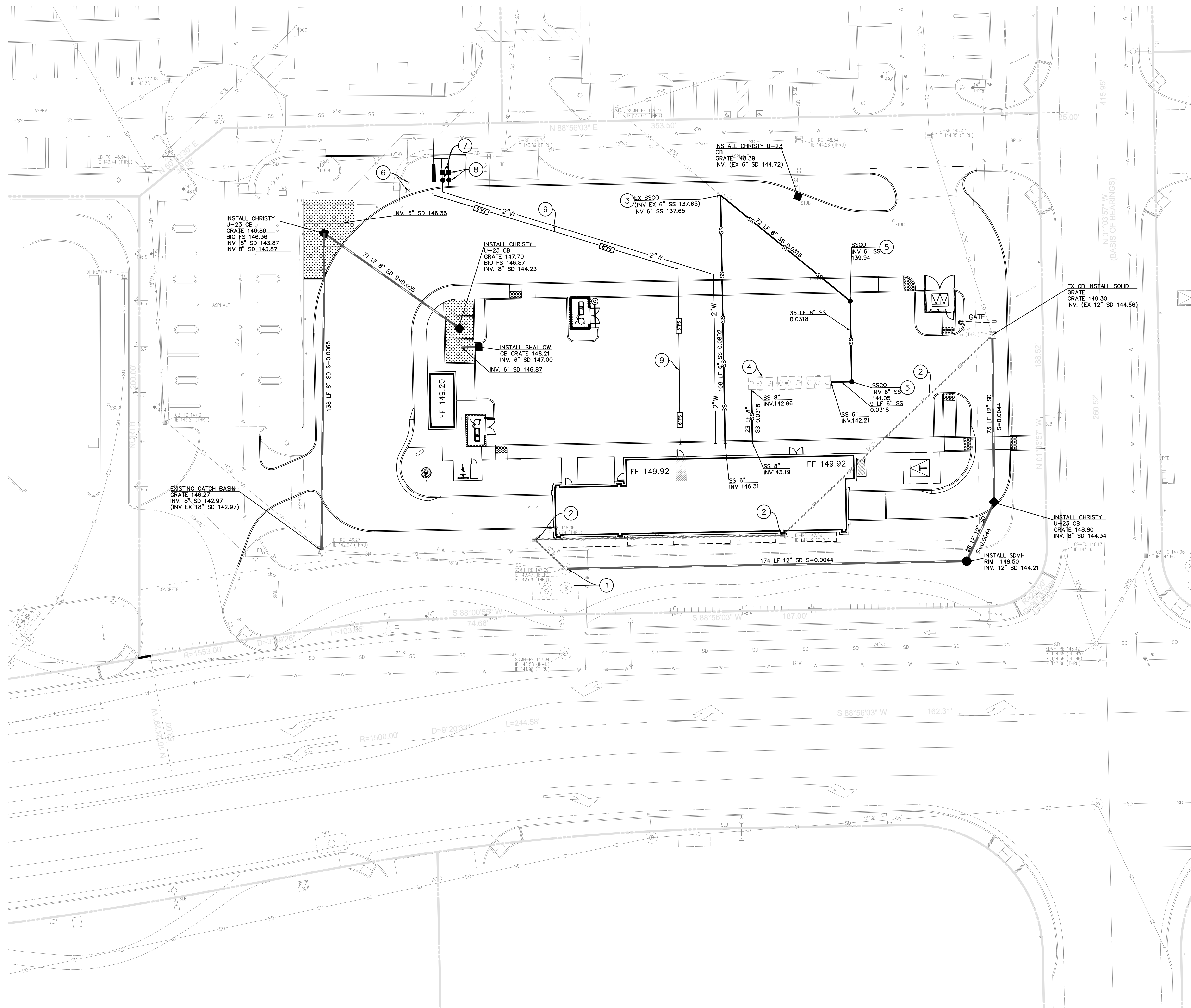

UTILITY NOTES:

- 1 EXISTING STORMWATER MANAGEMENT STORMGATE SEPARATOR MODEL SGS-5500-V TO REMAIN
- 2 EXISTING 12INCH STORM DRAIN LINE AND CATCH BASIN TO BE ABANDONED
- 3 CONTRACTOR TO VERIFY EXISTING 6 INCH SANITARY SEWER INVERT BEFORE START OF CONSTRUCTION AND NOTIFY ENGINEER AND QUICK QUACK OF FINDINGS
- 4 INSTALL 3-1500 GAL CLARIFIER TANKS SEE ARCHITECTS PLANS
- 5 INSTALL SSCO
- 6 EXISTING FIRE HYDRANT AND FDC TO REMAIN
- 7 INSTALL 1 1/2 INCH WATER METER AND BACKFLOW PREVENTOR FOR DOMESTIC WATER SERVICE PER CITY OF ROSEVILLE STANDARDS AND SPECIFICATIONS
- 8 INSTALL 3/4 INCH WATER METER AND BACKFLOW PREVENTOR FOR IRRIGATION SERVICE PER CITY OF ROSEVILLE STANDARDS AND SPECIFICATIONS
- 9 INSTALL 6 INCH FIRE SERVICE LINE

SHEET C-4.1 OF	PROJECT 22-2630	ROSEVILLE 1590 VINEYARD ROAD CALIFORNIA	ams associates, inc. PLANNING ENGINEERING SURVEYING 801 YGNACIO VALLEY ROAD SUITE 220 WALNUT CREEK, CA 94596 925-943-2777 FAX 925-943-2778	DATE: 01-07-23	REVISION #	DATE	DESCRIPTION
				SCALE: 1"=20'	DESIGNED:	DATE	DESCRIPTION
				DRAWN:	DATE	DESCRIPTION	
				CHECKED:	DATE	DESCRIPTION	
				PROJ. MGR:	DATE	DESCRIPTION	
				FILE PATH:	DATE	DESCRIPTION	

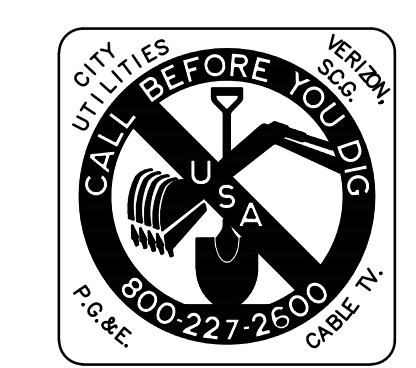

D:\AMS ASSOCIATES\AMS ASSOCIATES - PRODUCTION\22-2630 CQ# 26-077 FOOHILL AND VINEYARD, ROSEVILLE CA\LA TEST DATE DIRECTORY\22-11-10\2630UTL.DWG